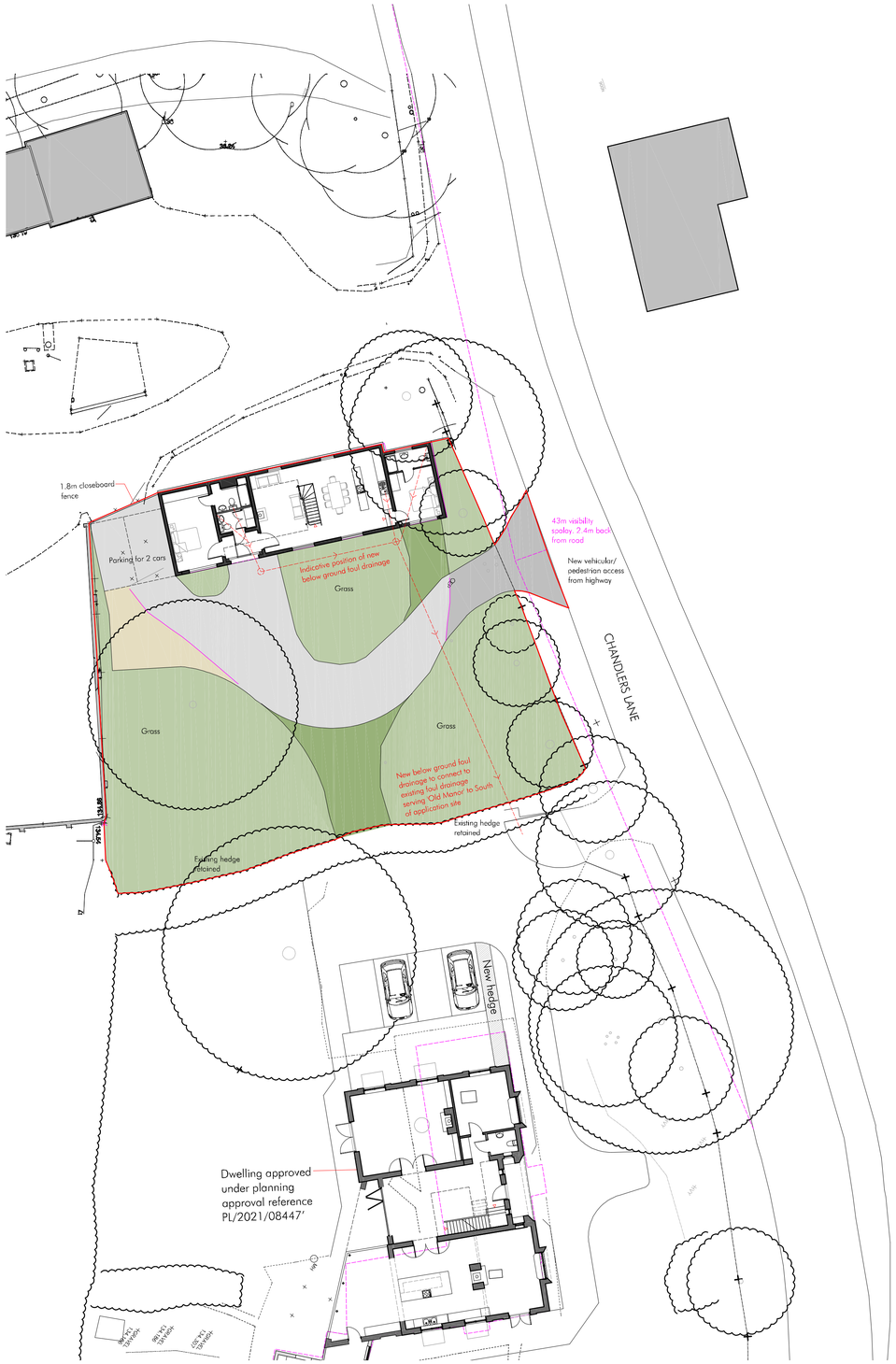

SITE PLAN

scale at 1:200

KEY

- Existing tarmac drive refurbished
- New tarmac area to form new access from highway
- Expansion of hard surfacing to form parking area- spec to be agreed
- Existing tarmac removed and new grass over

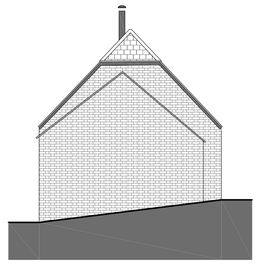

EAST ELEVATION

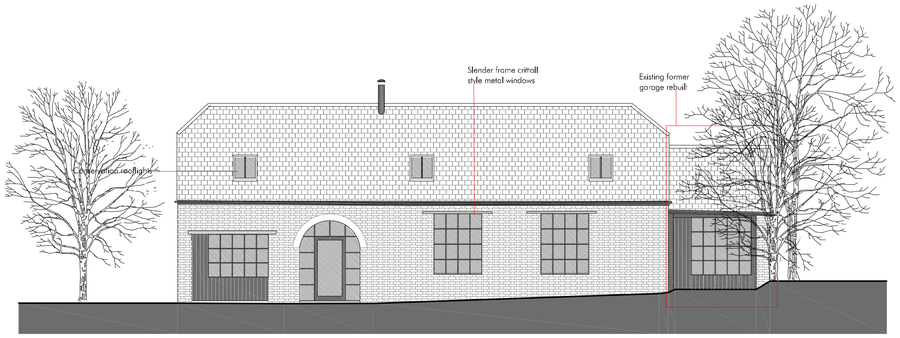

SOUTH ELEVATION

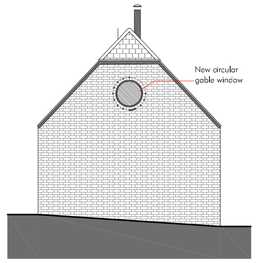

WEST ELEVATION

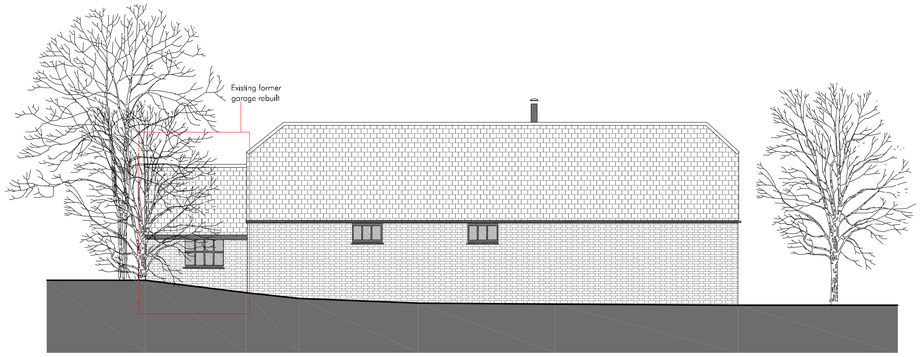

NORTH ELEVATION

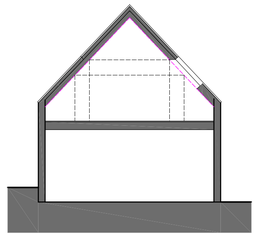

SECTION

scale at 1:100

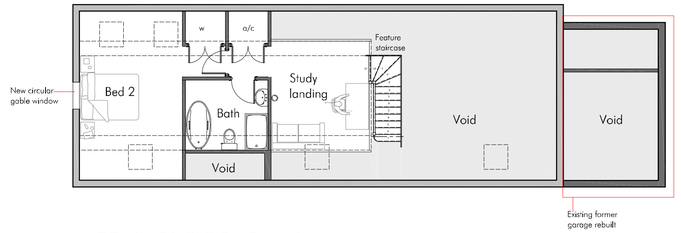

ATTIC FLOOR PLAN

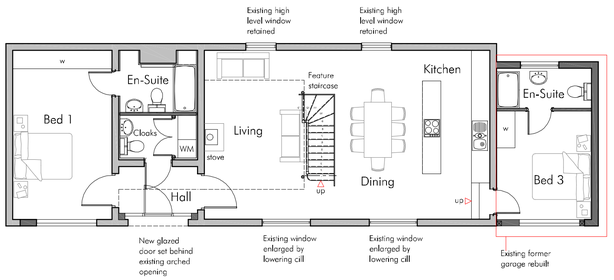

GROUND FLOOR PLAN

RIBA Chartered Practice

This drawing is the Copyright of PKA Architects Ltd Registered in England and Wales No 8605083. Do not rely on Scaled Dimensions- work to figured dimensions only. If in doubt - ASK. All dimensions to be checked on site by contractor. Work to existing building features where appropriate. Any OS copyright data on this drawing is reproduced under licence.

THE Green REGISTER OF CONSTRUCTION PROFESSIONALS

FILE PATH C:\Users\peter\PKA Architects Ltd\TEAM PKA - Documents\Current Projects\1949 - Grant Willis Bishops Cannings Conversion\02- Issues\2023-09-25\1949- P2.dwg

DATE PRINTED Monday, 25 September, 2023

REVISIONS

Rev A 28-06-23 Updated following comments from Planning Consultant
Rev B 25-09-23 Updated and issued for planning application

CLIENT Mr and Mrs. Wallis

SITE Old Manor, Bishops Cannings

DRAWN mc DATE 15-06-2023 SCALE 1:100,1:200 @A1

TITLE Proposed conversion of former coach house into dwelling

DRAWING NUMBER Plan1_B -1949- P2.dwg

ISSUED FOR PLANNING APPLICATION

PKA ARCHITECTS
PKA Architects Ltd RIBA CHARTERED PRACTICE
Featherbrook, Whistley Road, Potterne, Devizes, Wiltshire. SN10 5TD
tel 01380-725688 email: peter@pka-architects.com www.pka-architects.com