Surface mounted non-illuminated logo
located 20mm from the plane of the facade

(SCALE - 1/20 if printed on A3 sheet)

Proposed bin store with direct external access for collection
(SCALE - 1/50 if printed on A3 sheet)

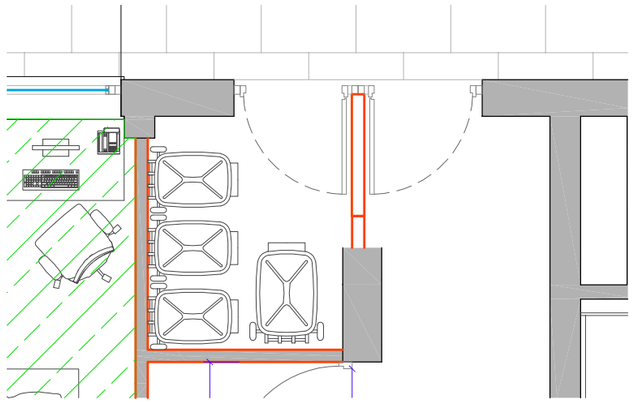

## FRONT FACADE ON MILFORD STREET

(SCALE - 1/100 if printed on A3 sheet; 1/50 on A1)




*Plan Key*

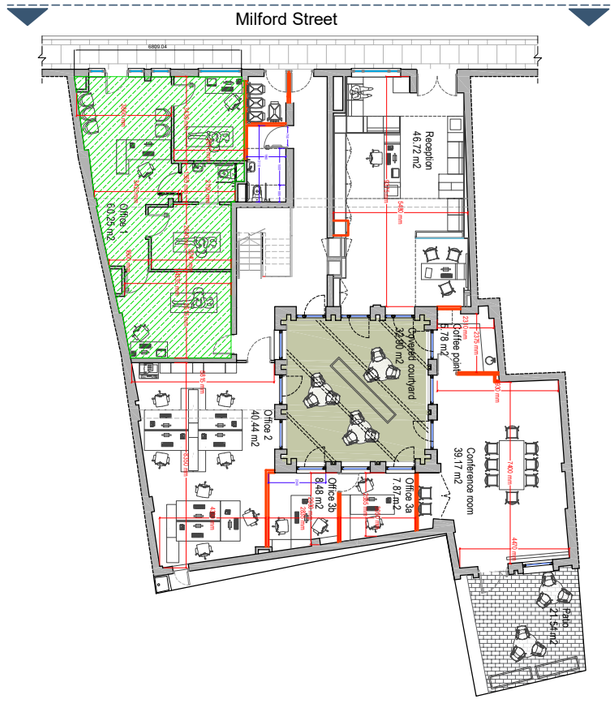


GRAPHIC SCALE (1/50) on A3

0 1.00 m 2.00 m

GRAPHIC SCALE (1/100) on A3

0 2.50 m 5.00 m

## MAIN ENTRANCE DETAIL

(SCALE - 1/50 if printed on A3 sheet)




north:

scale: **A3: 1 / 100**

important note:

THE AUTHOR OF THE PROJECT, LABOX DESIGN SLP, RETAINS THE COPYRIGHT FOR ALL THE DESIGN WORK AND DOCUMENTATION RELATING TO THE PROJECT, OF WHICH, THIS DRAWING FORMS PART. THE CLIENT MAY COPY AND USE THE DOCUMENTATION ONLY FOR PURPOSES RELATING TO THE ADVANCEMENT AND DEVELOPMENT OF THE PROJECT. ANY OTHER USE WILL REQUIRE THE SPECIFIC PERMISSION OF THE AUTHOR, WHO SHALL NOT BE LIABLE FOR ANY USE OF THE INFORMATION OTHER THAN THAT FOR WHICH THEY WERE ISSUED.

project title:
IMPROVEMENT TO THE FRONT FACADE, INTERNAL ALTERATIONS AND FORMALISING THE USE OF THE FLAT ROOF AS A OUTDOOR BREAKOUT SPACE.

client:
Lucy Beck
i- Dynamics

site:
22-26 Milford Street
Salisbury SP1 2AP

LABOX architecture
Elms Cross Yard. Frome Rd
Bradford on Avon (Wiltshire)
tel. 01225 866269
e-mail: labox@labox.cat
web: www.labox.cat

agent: Ritu Ale

ref: **617-15**

date:
Project date: **MAY 2022**
Revision date: **04/09/2023**

plan title:
PLANS OF PROPOSAL
FACADE

plan N° / revision: **1401** /R3