DRAWINGS BASED ON TOPOGRAPHY & SITE BOUNDARY LIMITS INFORMATION PROVIDED BY OTHERS, IF ONSITE DISCREPANCIES ARISE, BRING TO A HARLOW & SONS ATTETNTION IMMEDIATELY

IF IN DOUBT,ASK - DO NOT SCALE - CHECK ON SITE DIMENSIONS.
SITE DIMENSIONS TO BE CHECKED PRIOR TO START - DISCREPANCIES TO BE RAISED WITH A HARLOW & SON

All DIMENSIONS ARE TO STRUCTURAL ELEMENTS & NOT TO APPLIED FINISHES



Existing Front (West) Elevation 1:100

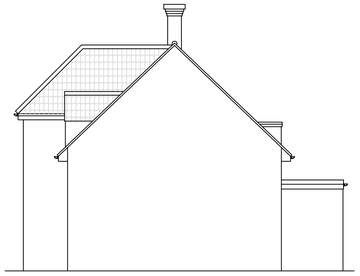

Existing Side (South) Elevation 1:100



Existing Rear (East) Elevation 1:100

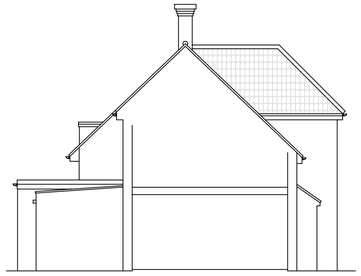

Existing Side (North) Elevation 1:100



Proposed Front (West) Elevation 1:100

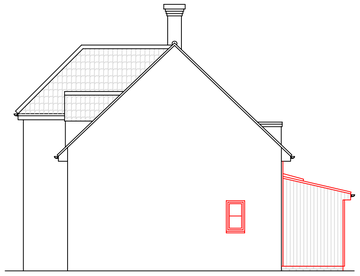

Proposed Side (South) Elevation 1:100



Proposed Rear (East) Elevation 1:100

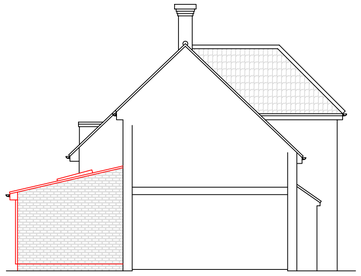

Proposed Side (North) Elevation 1:100

Building Materials:-
Walls:-Timber cladding & red brick side wall
Roof: Concrete profile tiles
Windows & Doors:- Anthracite upvc
Rainwater Goods:- Upvc to match existing

0 5 10
Metres

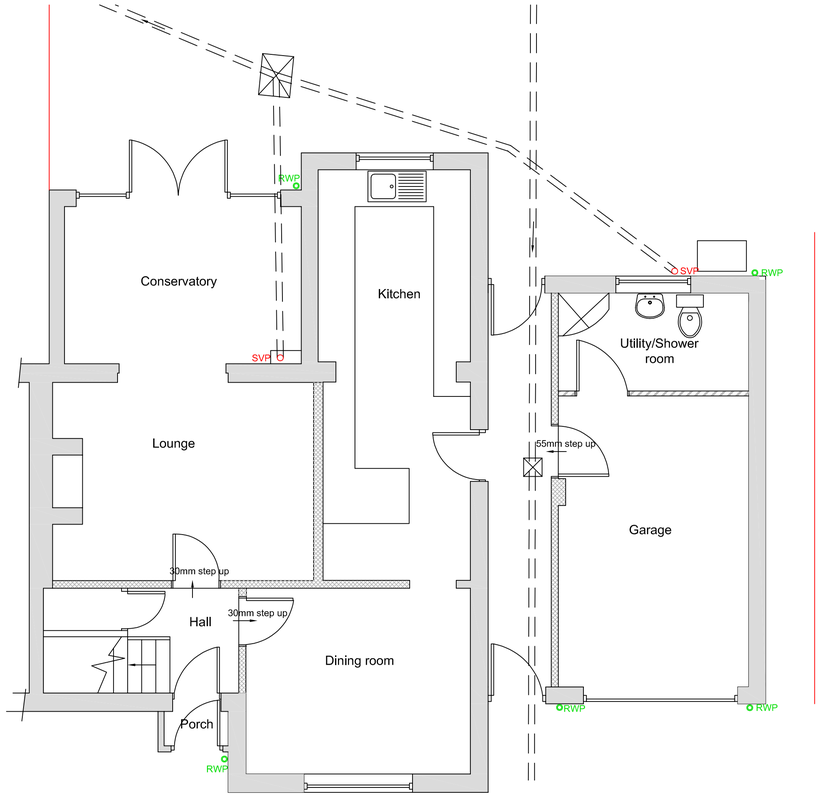

Existing Ground Floor Plan 1:50

0 1 2 3 4 5
Metres

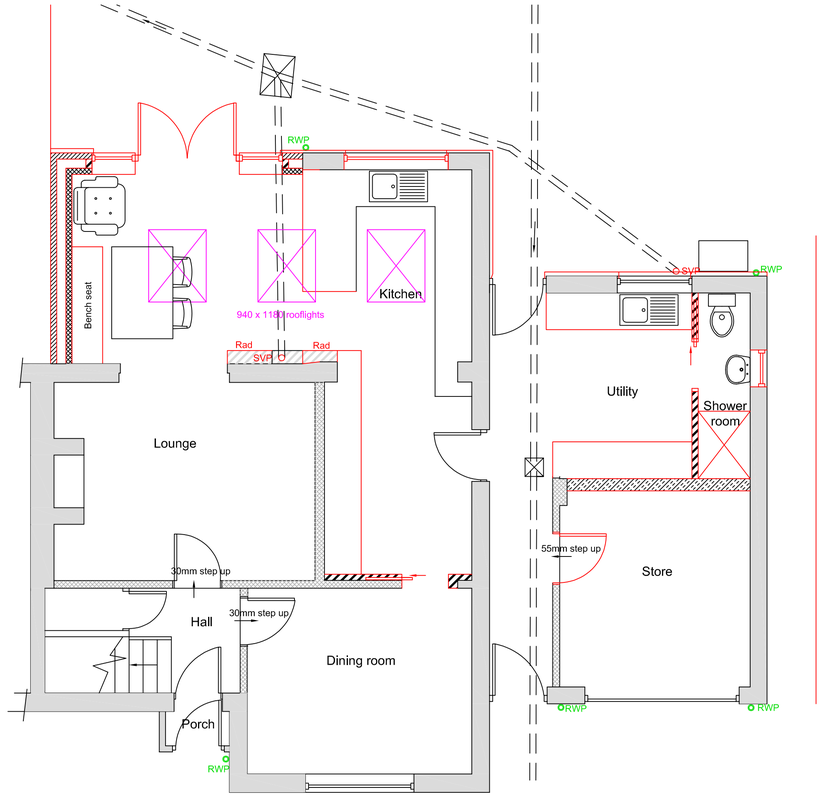

Proposed Ground Floor Plan 1:50

0 1 2 3 4 5
Metres

Drawn by	A Harlow & Son 01225 938329

Proposed Single Storey Rear Extension & Alterations for
Mr & Mrs G Zabeo at
50 Woodland Road
Patney
Devizes
Wiltshire
SN10 3RG

A1 Papersize

Scale	1:100, 1:50	Drawing No AH2023/54
Date	21st Sept 2023	Sheet 1 of 2

This drawing cannot be copied or given to third parties without the written permission of A Harlow & Son