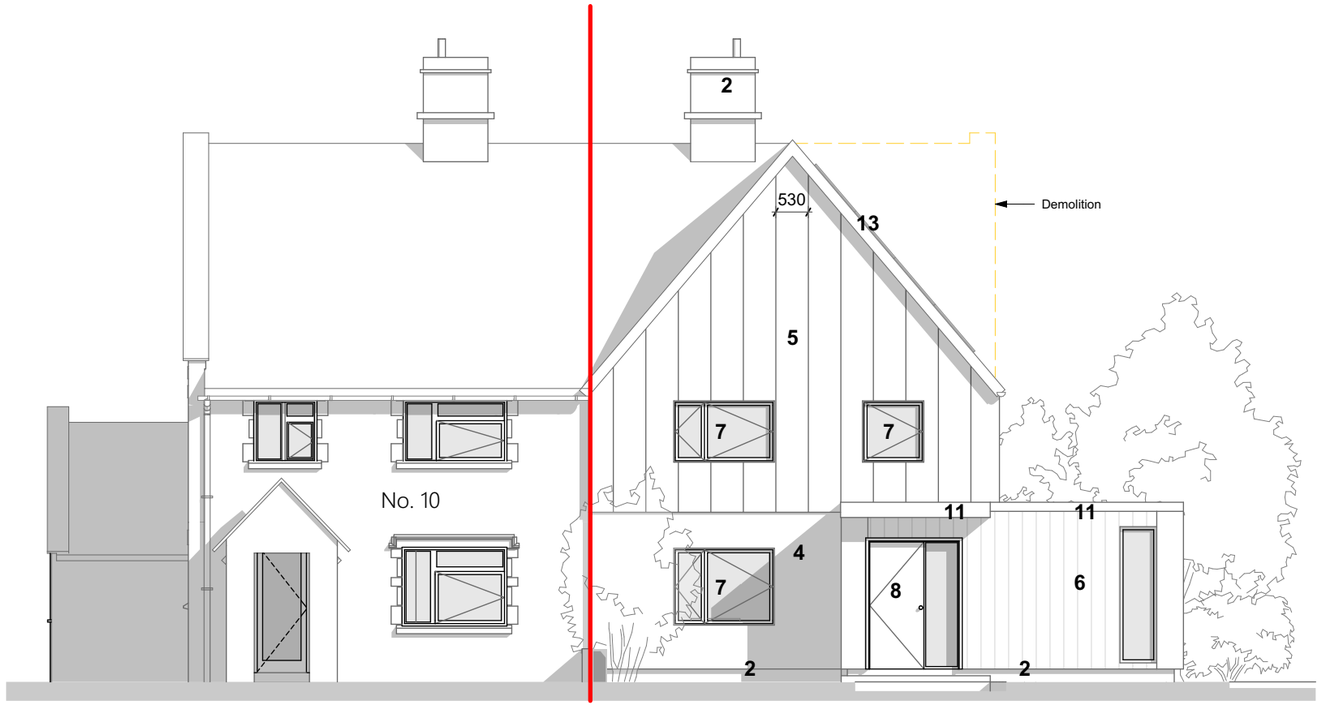

L.300.1 WEST ELEVATION 1:100

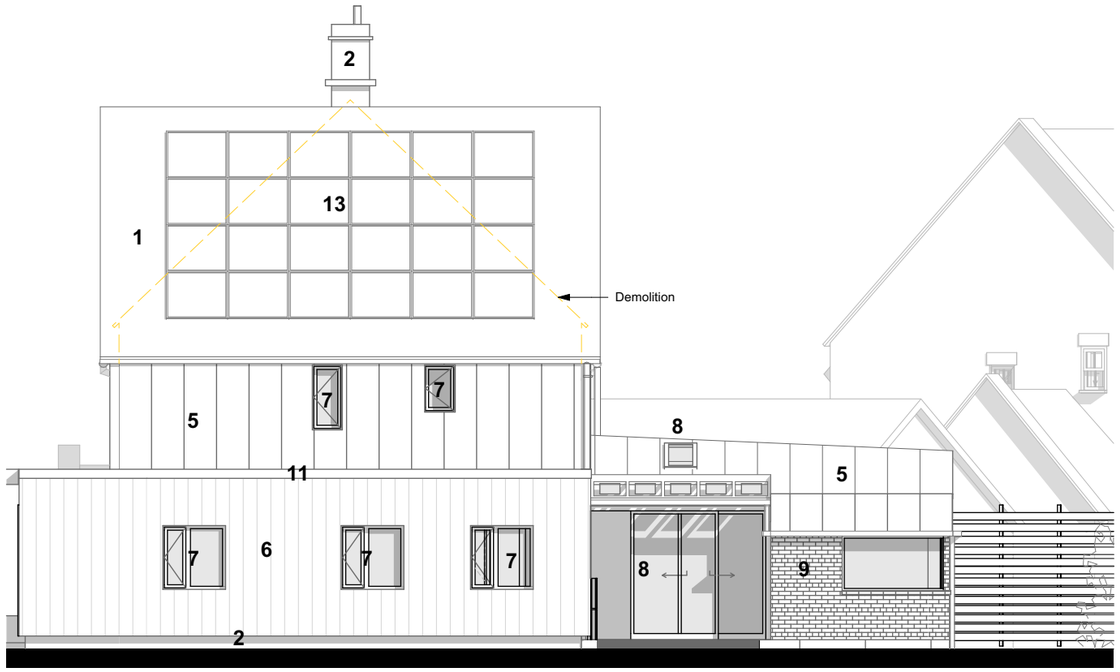

L.300.2 SOUTH ELEVATION 1:100

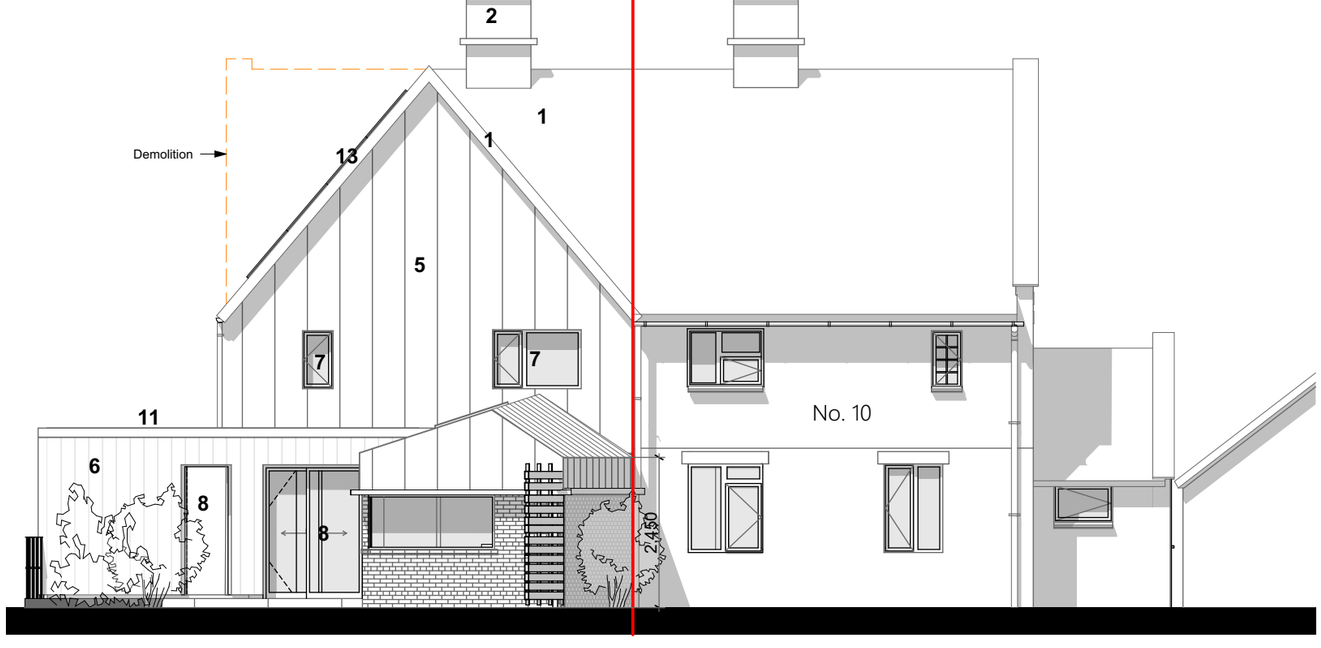

L.300.3 EAST ELEVATION 1:100

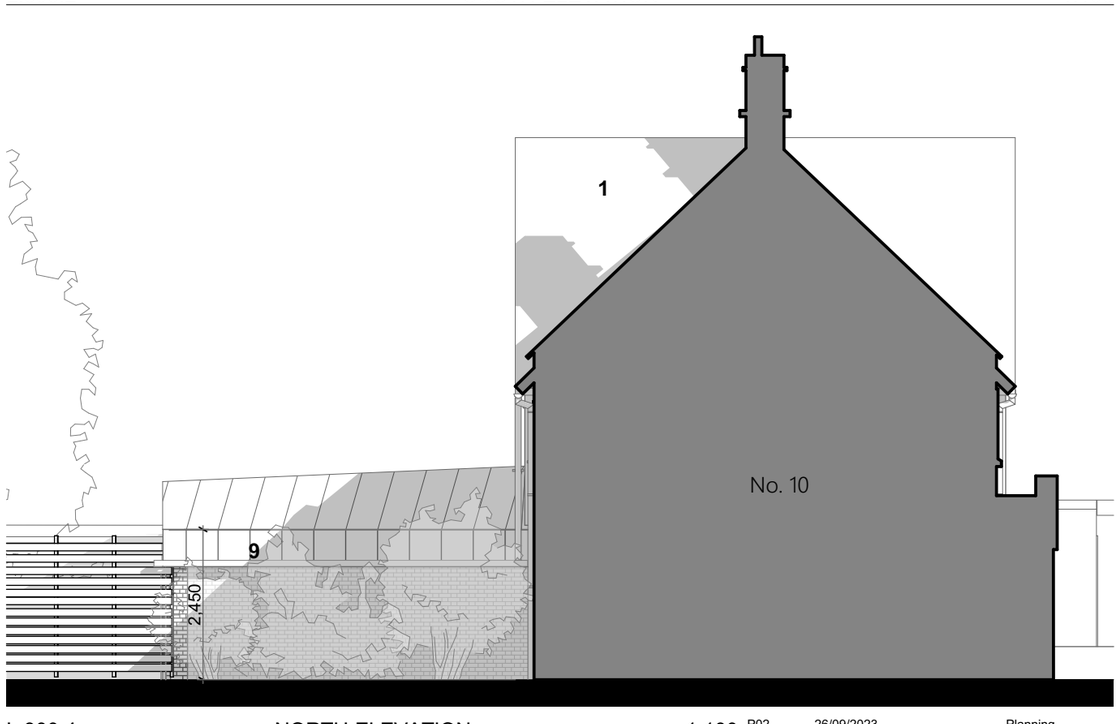

L.300.4 NORTH ELEVATION 1:100

Notes:

Responsibility is not accepted for errors made by others scaling from this drawing.

All construction information should be taken from figured dimensions only. Dimensions are in millimeters unless otherwise stated.

All dimensions and conditions to be checked on site prior to preparing drawings or commencing any work.

Any variations or supplementary drawings are to be approved by The Architect.

0 1000 2000 3000 4000 5000mm

Proposed materials:

1. Concrete roof tiles
2. Reconstituted stone concrete blocks
3. White framed UPVC windows
4. Insulated render w/200mm external insulation
5. Grey standing seam zinc w/ 150mm external insulation
6. Vertical timber cladding
7. Aluminium framed windows
8. Aluminium doors / sliding doors/ Roof light
9. Pale coloured brick
10. Steel columns
11. Aluminium trim
12. Zinc downpipes and gutters
13. Photovoltaic panels







Revision:	Date:	Description:
P02	26/09/2023	Planning
P01	27/07/2023	Planning

Status: **PLANNING**

Project:
12 King Alfred Way
Winsley

Title:
ELEVATIONS

Reference: **473.P.300**

Revision: **P02**

DESIGNSCAPE
ARCHITECTS
Bath Brewery
Toll Bridge Road
Bath BA1 7DE
T: 01225 858500
E: enquiries@dscape.co.uk
www.dscape.co.uk

Last issued by: /cm

First issued: 26/09/2023

Scale @ A3: 1:100