# 29 & 31 PENNYFARTHING STREET




WEST ELEVATION 1:100 SCALE



EAST ELEVATION 1:100 SCALE

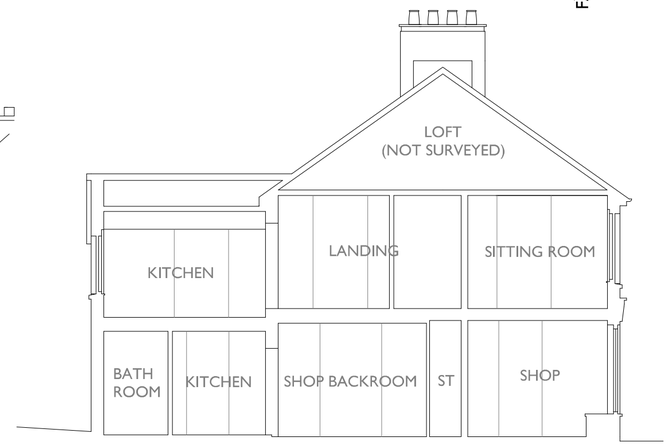


SECTION A-A
1:100 SCALE

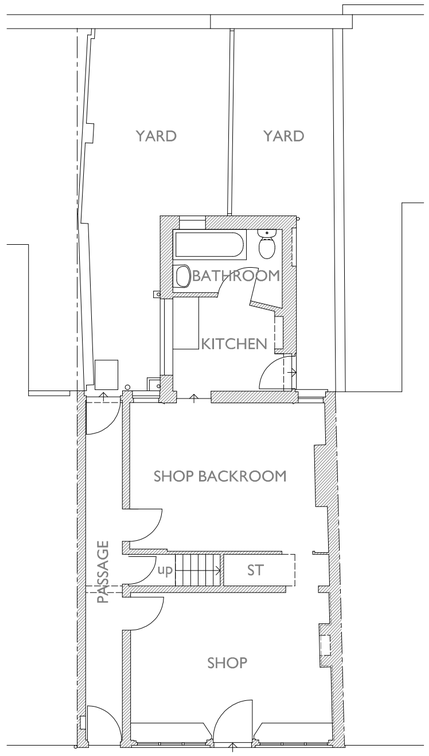


GROUND FLOOR PLAN 1:100 SCALE

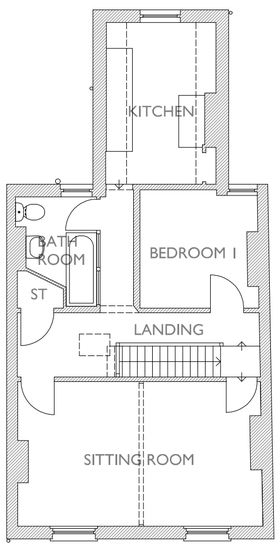


FIRST FLOOR PLAN 1:100 SCALE




NORTH ELEVATION 1:100 SCALE

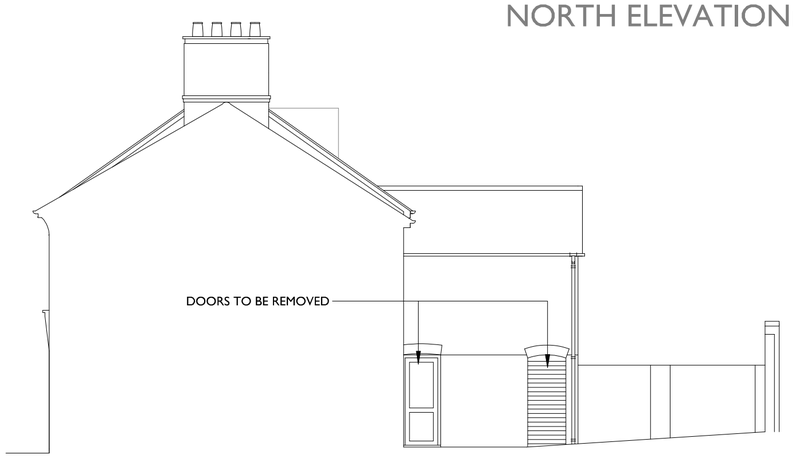


SOUTH ELEVATION 1:100 SCALE

Notes:

A2

0 1 2 3 4 5

METRES AT 1:100 SCALE

THIS DRAWING IS THE COPYRIGHT OF FAVONIUS ARCHITECTS IT MAY NOT BE COPIED ALTERED OR REPRODUCED IN ANY WAY WITHOUT THEIR WRITTEN AUTHORITY. DIMENSIONS MUST BE CHECKED ON SITE AND NOT SCALED FROM THIS DRAWING.

29 & 31 PENNYFARTHING ST
SALISBURY
FLAT CONVERSION

PLANS & ELEVATIONS
AS EXISTING

DWG No: 1135-20-02

DATE: SEPT 2023 | SCALE: 1:100

FAVONIUS ARCHITECTS
Tel: 01722 412 391 www.favonius.co.uk
Wyndham House, 65 The Close, Salisbury, Wiltshire SP1 2EN

PLANNING APPLICATION