

PROPOSED SIDE ELEVATION

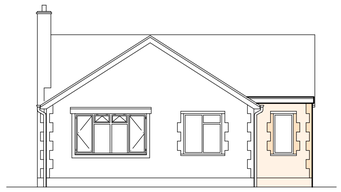

PROPOSED FRONT ELEVATION



PROPOSED SIDE ELEVATION

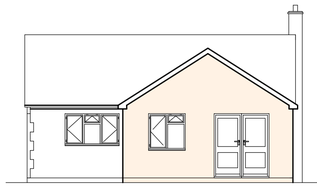

PROPOSED REAR ELEVATION

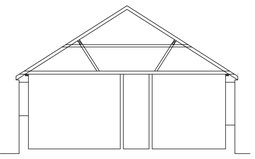

EXISTING SECTION

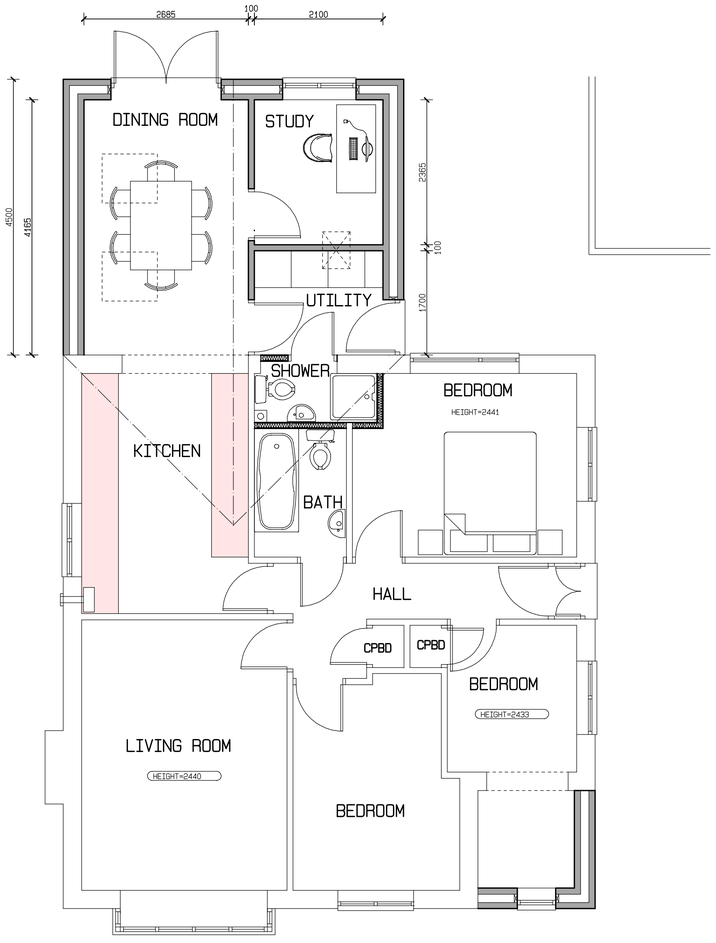

PROPOSED GROUND FLOOR PLAN

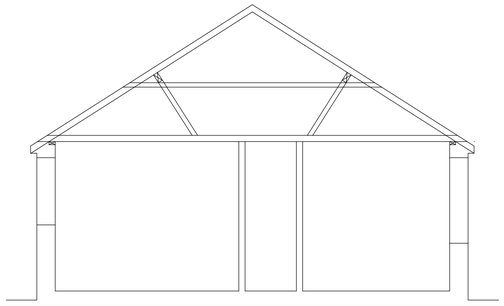

EXISTING SECTION

NOTE.
THIS DRAWING HAS BEEN PREPARED TO OBTAIN PLANNING CONSENT ONLY. IT IS NOT TO BE USED FOR CONSTRUCTION PURPOSES.

ALL DIMENSIONS APPROXIMATE. THESE PLANS CAN BE SCALED FOR PLANNING PURPOSES ONLY.

CIL FLOOR AREAS CALC	
EXISTING GROUND FLOOR PLAN	- 64.5 SQM
EXISTING TOTAL FLOOR AREA	- 64.5 SQM
PROPOSED GROUND FLOOR PLAN	- 90.1 SQM
PROPOSED TOTAL FLOOR AREA	- 90.1 SQM
PROPOSED NEW EXTENSIONS TOTAL	-25.6 SQM

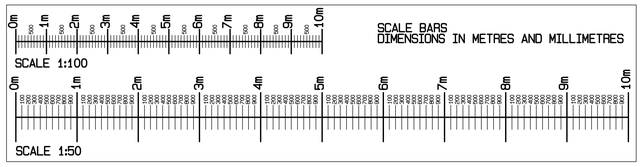

NEIL ARMSTRONG
ARCHITECTURAL SERVICES
31 Church Ground, South Marston,
Swindon, Wilts. SN3 4FL. Tel: (01793) 832158
Mobile: 07971 881162

client
MR AND MRS L AMINU
8 SEYMOUR ROAD
CHIPPENHAM
WILTS
SN15 3NH

project
8 SEYMOUR ROAD
CHIPPENHAM
WILTS
SN15 3NH

title
PROPOSED SINGLE STOREY FRONT AND REAR EXTENSIONS

scale	date	drawn
1:100 1:50	19-9-2023	NBA
		paper A1
revision	no.	
	Y23-109-2	

Work to figured dimensions only.
Any queries should be
referred to the address shown above.
This drawing is the Copyright of
Neil Armstrong Architectural Services
and shall not be altered, copied or reproduced
in anyway without prior written consent.