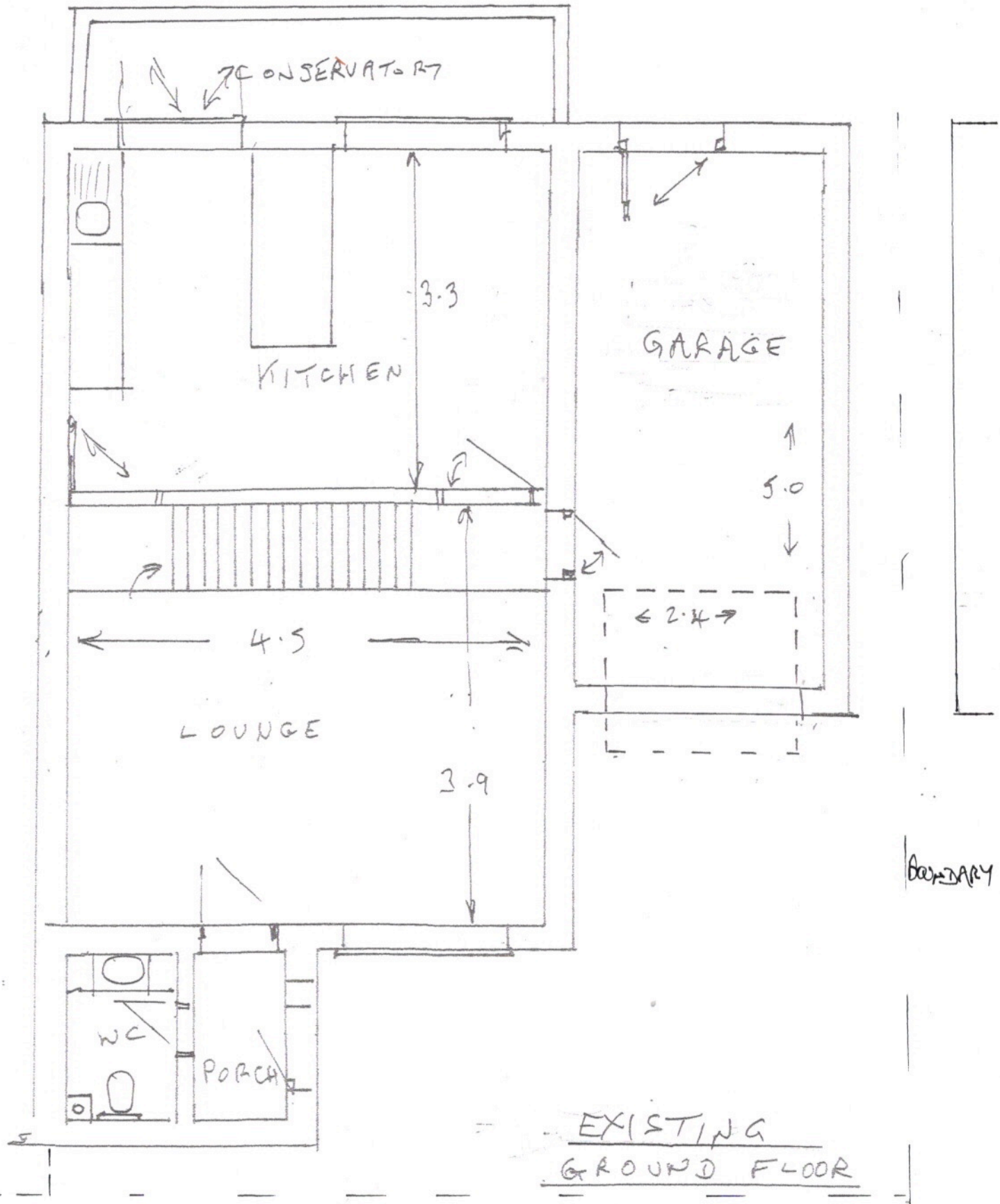


EXISTING
GROUND FLOOR

1·50 SCALE.