Schedule of Hard/Soft Landscaping

D - Driveway - Permeable gravel to match adjacent plot (shared Drive)

P - Pathways - Slate chips to front and side of house with bark to rear of house and between raised beds

R - Raised beds formed with 200x100mm oak sections approx 450 above ground level with topsoil for growing veg and other plants.

G02 Bamboo and tall grasses to provide screen to NE boundary (replaces Leyland Cypress screen).

G03 Mixed dwarf fruit trees to replace mixed shrubs on SE boundary (allows for construction of retaining structure in this location

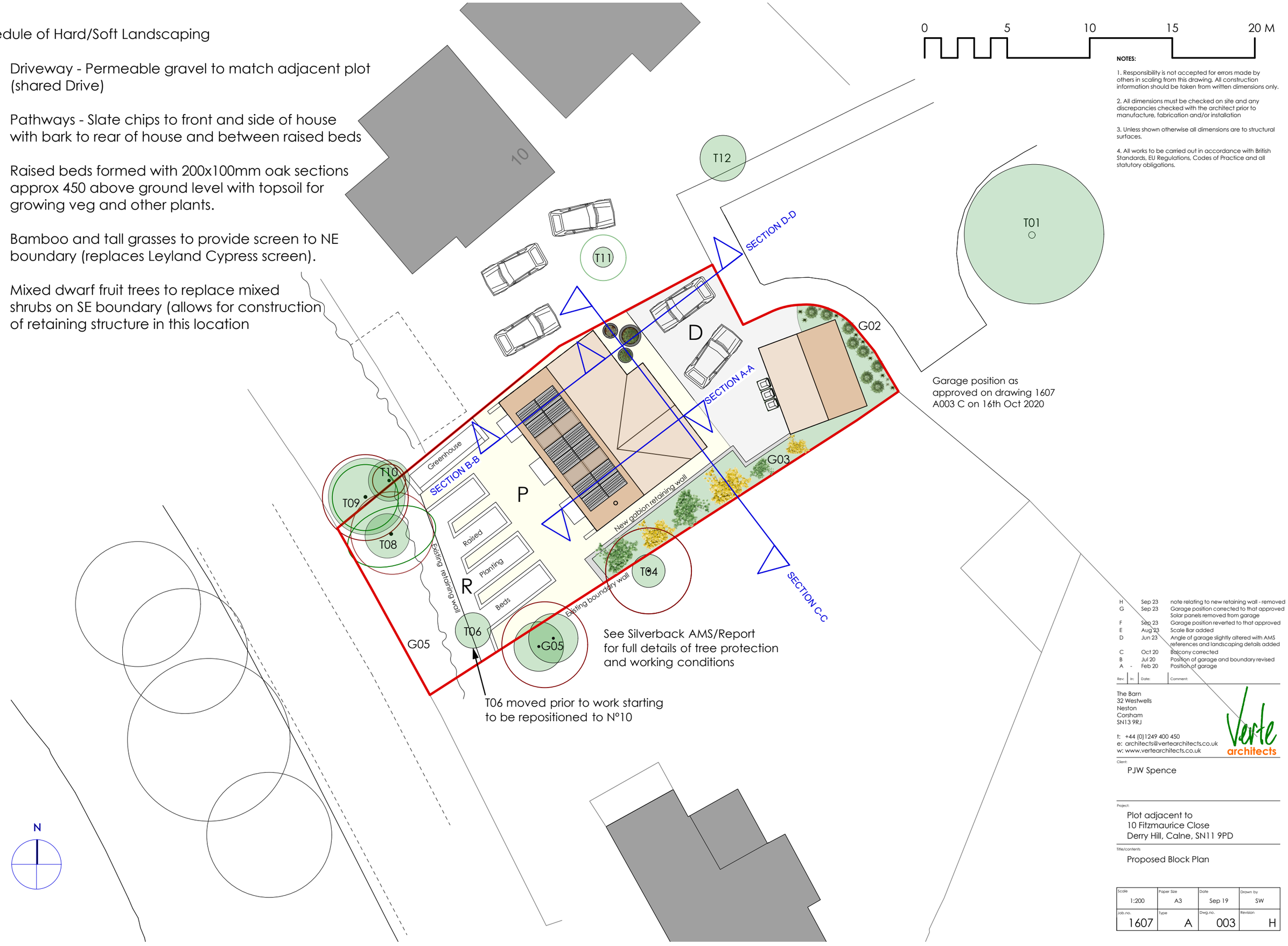

NOTES:

1. Responsibility is not accepted for errors made by others in scaling from this drawing. All construction information should be taken from written dimensions only.

2. All dimensions must be checked on site and any discrepancies checked with the architect prior to manufacture, fabrication and/or installation

3. Unless shown otherwise all dimensions are to structural surfaces.

4. All works to be carried out in accordance with British Standards, EU Regulations, Codes of Practice and all statutory obligations.

Rev.	In:	Date:	Comment:
H		Sep 23	note relating to new retaining wall - removed
G		Sep 23	Garage position corrected to that approved Solar panels removed from garage
F		Sep 23	Garage position reverted to that approved
E		Aug 23	Scale Bar added
D		Jun 23	Angle of garage slightly altered with AMS references and landscaping details added
C		Oct 20	Balcony corrected
B		Jul 20	Position of garage and boundary revised
A	-	Feb 20	Position of garage

The Barn
32 Westwells
Neston
Corsham
SN13 9RJ

t: +44 (0)1249 400 450
e: architects@vertearchitects.co.uk
w: www.vertearchitects.co.uk

Verte architects

Client:
PJW Spence

Project:
Plot adjacent to
10 Fitzmaurice Close
Derry Hill, Calne, SN11 9PD

Title/contents
Proposed Block Plan

Scale	Paper Size	Date	Drawn by
1:200	A3	Sep 19	SW
Job.no.	Type	Dwg.no.	Revision
1607	A	003	H