# Plot 2 - The Small Barn



SW elevation
1:100

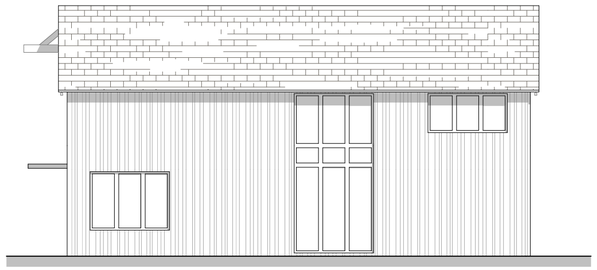

SE elevation
1:100

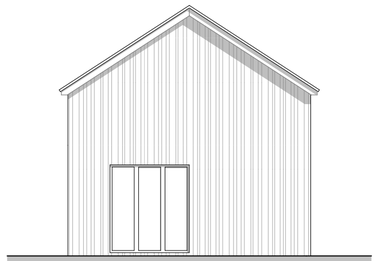

NE elevation
1:100

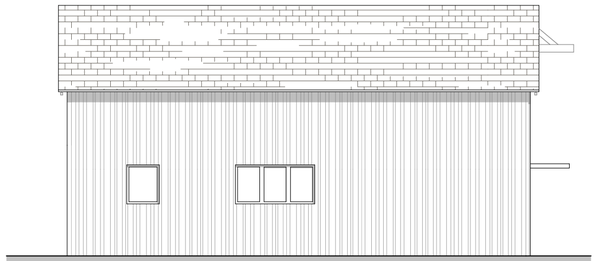

NW elevation
1:100

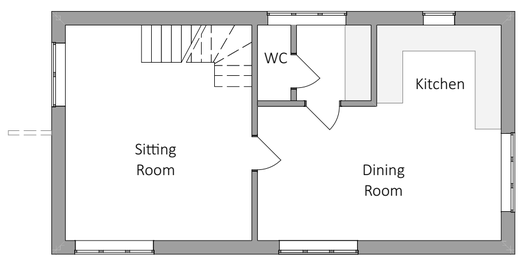


ground floor
1:100

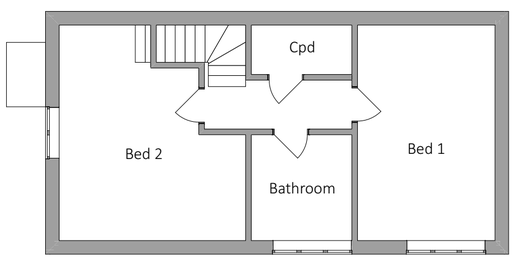


first floor
1:100

© This drawing and the building works depicted in it are the copyright of the designer.
This drawing may not be reproduced or amended in whole or part without written consent.

DO NOT SCALE THIS DRAWING - ALWAYS USE WRITTEN DIMENSIONS - ALL DIMENSIONS TO BE CHECKED ON SITE - SITE LEVELS AND CONTOURS ARE CORRECT TO WITHIN 50CM - ANY DEPARTURES SHOULD BE REPORTED AS SOON AS POSSIBLE

| Date | Issue | Rev |
|---|---|---|
| | | |

Site:
High View Idmiston Road Porton Wilts.

Description:
For Planning Application

| Project code | Client |
|---|---|
| HvW_2303 | Mr J. Armstrong |
| Sheet no. | Date |
| PR.07 | 19/09/2023 |
| Scale @ A2 | Drawn By |
| 1:100 | DL, JL |

0 1 2 3 4 5 6

NORTH