FIRST FLOOR

(SCALE - 1/100 if printed on A3 sheet; 1/50 on A1)

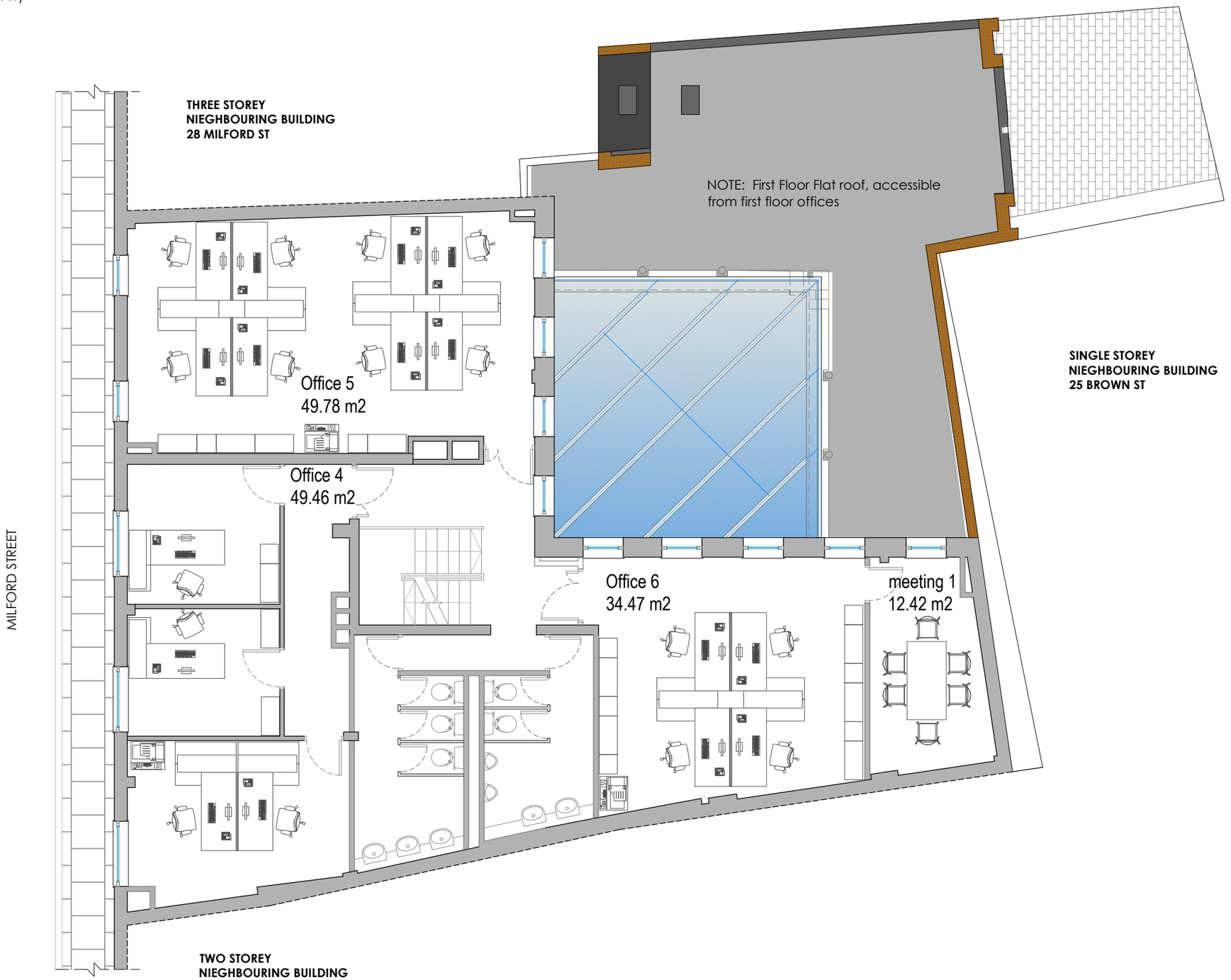

GRAPHIC SCALE (1/100) on A3

0 2.50 m 5.00 m

north:

scale: **A3: 1 / 100**

important note:

THE AUTHOR OF THE PROJECT, LABOX DESIGN SLP, RETAINS THE COPYRIGHT FOR ALL THE DESIGN WORK AND DOCUMENTATION RELATING TO THE PROJECT, OF WHICH, THIS DRAWING FORMS PART. THE CLIENT MAY COPY AND USE THE DOCUMENTATION ONLY FOR PURPOSES RELATING TO THE ADVANCEMENT AND DEVELOPMENT OF THE PROJECT. ANY OTHER USE WILL REQUIRE THE SPECIFIC PERMISSION OF THE AUTHOR, WHO SHALL NOT BE LIABLE FOR ANY USE OF THE INFORMATION OTHER THAN THAT FOR WHICH THEY WERE ISSUED.

project title:

IMPROVEMENT TO THE FRONT FACADE, INTERNAL ALTERATIONS AND FORMALISING THE USE OF THE FLAT ROOF AS AN OUTDOOR BREAKOUT SPACE.

client:

Lucy Beck
i- Dynamics

site:

22-26 Milford Street
Salisbury SP1 2AP

LABOX architecture
Elms Cross Yard, Frome Rd
Bradford on Avon (Wiltshire)
tel. 01225 866269
e-mail: labox@labox.cat
web: www.labox.cat

agent: Karan Limbu

ref: **617-15**

plan title:

PLANS OF EXISTING
FIRST FLOOR

date:
Project date: **MAY 2022**
Revision date: **24-05-2022**

plan Nº / revision: 0302 /R1