New dwelling, Rollestone Road

This drawing is copyright and is not to be reproduced. The contractor will be held responsible for the accuracy of works involving the setting out and checking of all dimensions on the drawing and on site. Dimensions must not be scaled from this drawing.

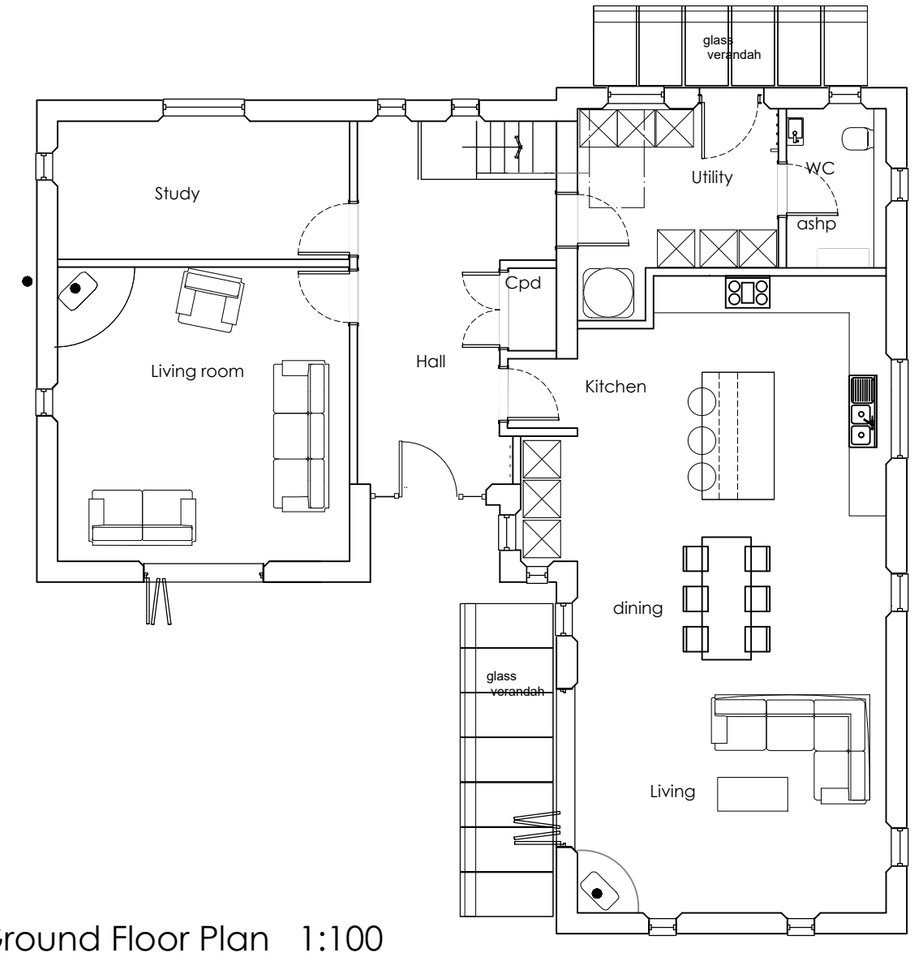

Ground Floor Plan 1:100

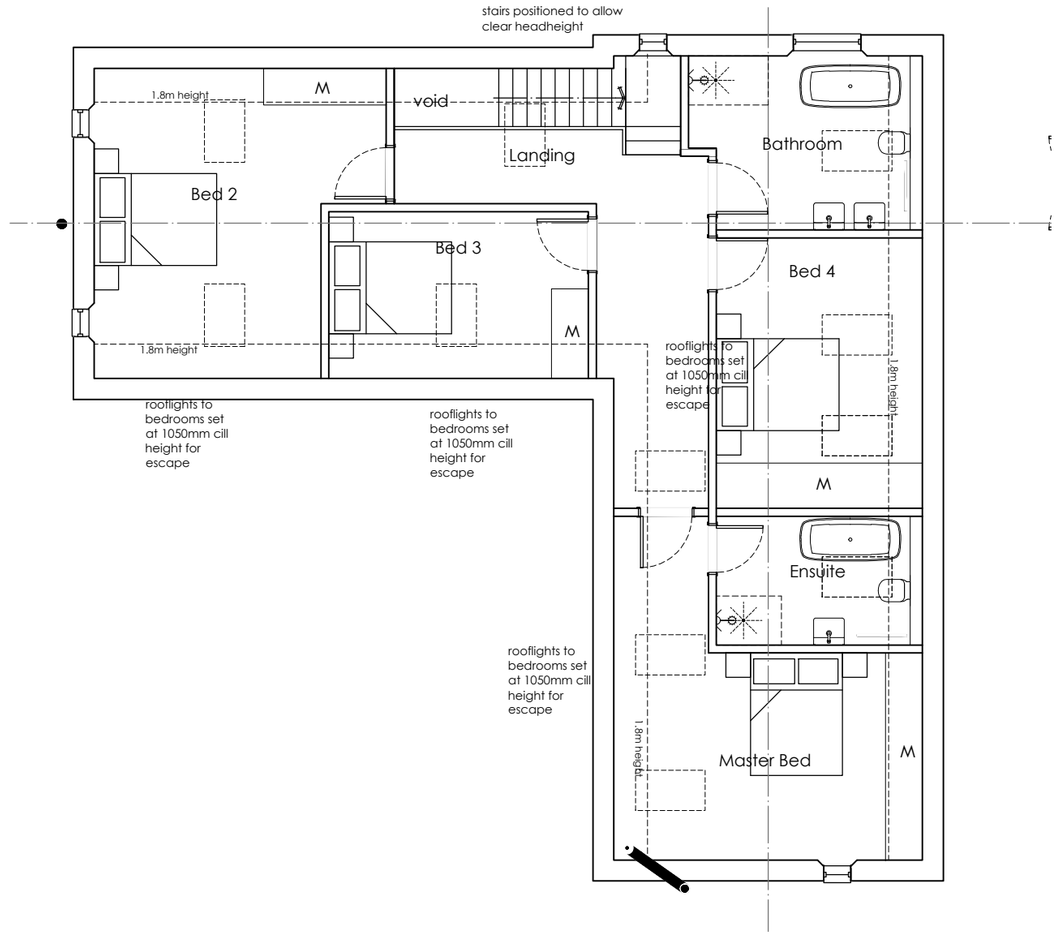

First Floor Plan 1:100

Total 227sqm
excludes voids and porch

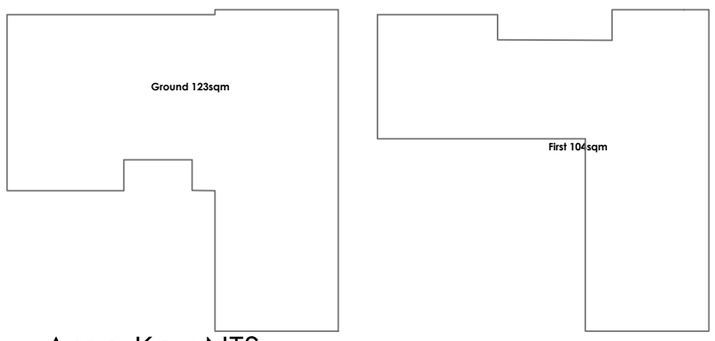

Area Key NTS

0 1 2 3 4 5

Client: Mr Higton		**Planning**	
Project: Proposed New dwelling, Rollestone Road, Shrewton, SP3 4HG		Drawing No: **307-02-005**	Revision: /
Title: Proposed Plans	Drawn: nb / Check:	Scale: 1:100@a3	First Issue: May 2023

birch architects
Lambourne, Grove Lane, Redlynch, Salisbury, Wilts, SP5 2NR
T: +44 (0)1725 510407
e: info@bircharchitects.co.uk