


PROPOSED FRONT ELEVATION

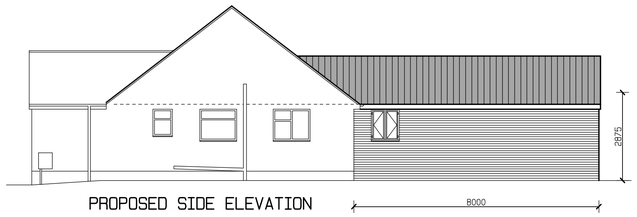


PROPOSED SIDE ELEVATION

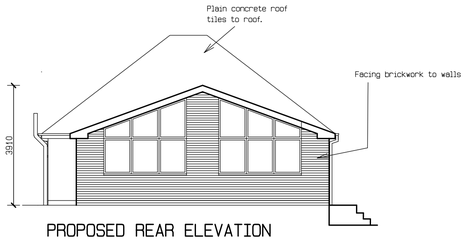


PROPOSED REAR ELEVATION

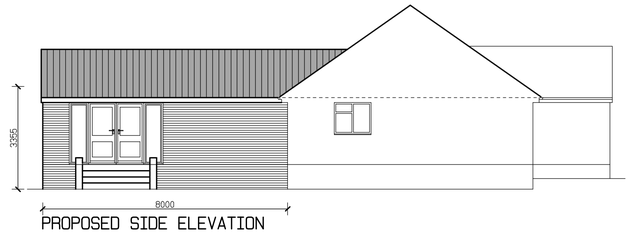


PROPOSED SIDE ELEVATION

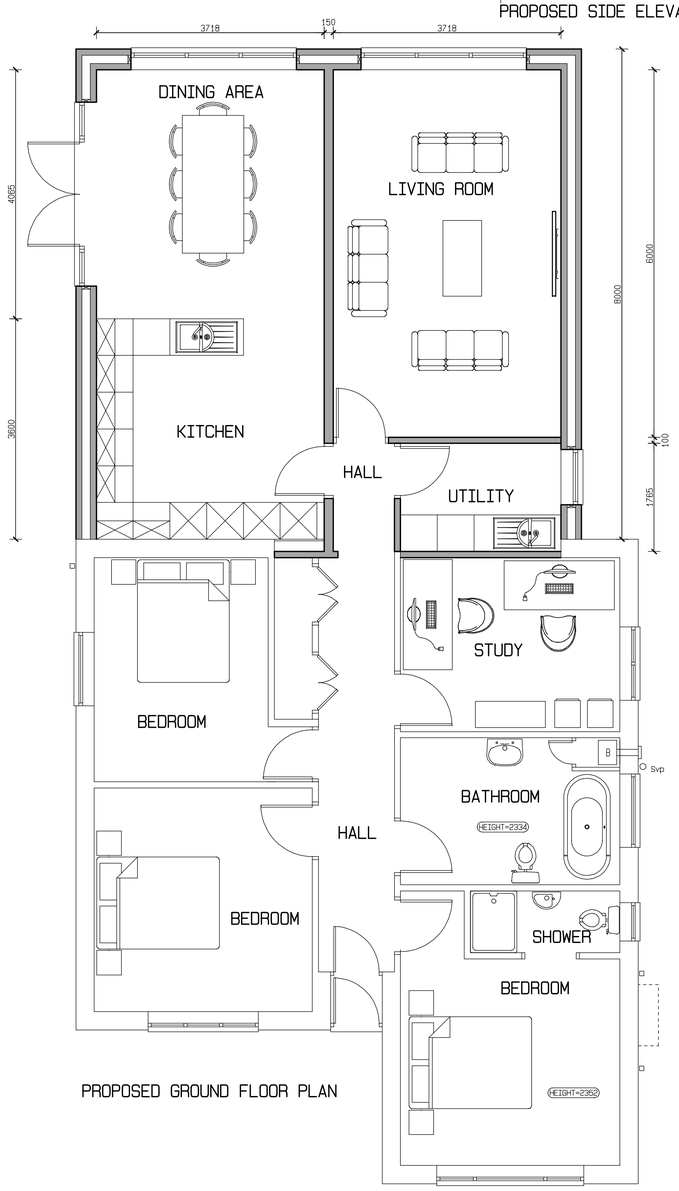


PROPOSED GROUND FLOOR PLAN

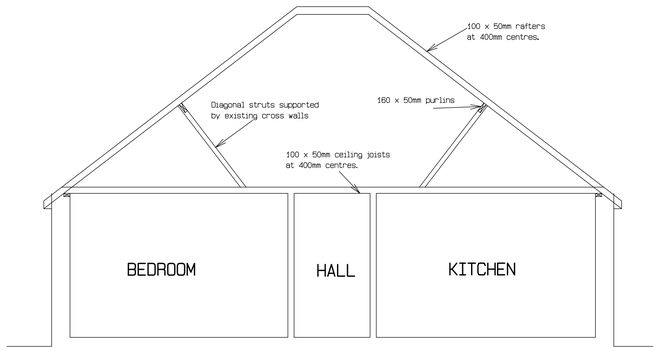


EXISTING SECTION

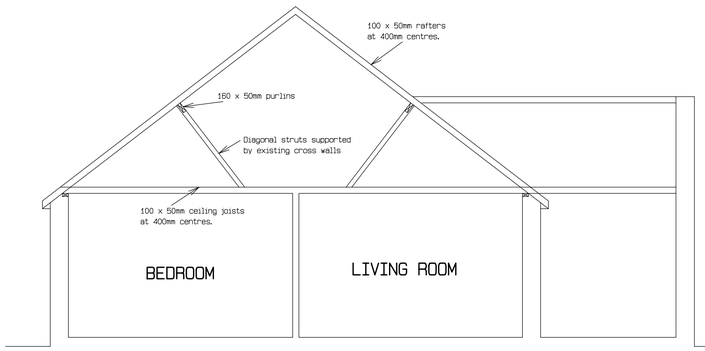


EXISTING SECTION

| CIL FLOOR AREAS CALC |
|---|
| EXISTING GROUND FLOOR PLAN - 72.5 SQM |
| PROPOSED GROUND FLOOR PLAN -130.6 SQM |
| PROPOSED NEW EXTENSIONS TOTAL-58.1 SQM |

Revision A 14-9-2023
Unwanted proposed dormer details deleted from this plan to the planning officers requirements.

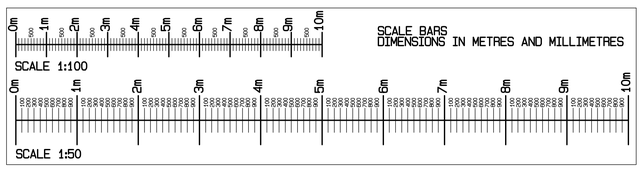


NEIL ARMSTRONG
ARCHITECTURAL SERVICES
31 Church Ground, South Marston, Swindon, Wilts. SN3 4FL. Tel: (01793) 832158
Mobile: 07971 881162

client: MR AND MRS J FEDRICK
13 MILTONS WAY
ROYAL WOOTTON BASSETT
SWINDON WILTS
SN4 7DD

project: 13 MILTONS WAY
ROYAL WOOTTON BASSETT
SWINDON WILTS
SN4 7DD

title: PROPOSED SINGLE STOREY REAR EXTENSION

| scale | date | drawn |
|---|---|---|
| 1:100 1:50 | 31-7-2023 | NBA |
| revision | no. | paper |
| A | Y23-108-2 | A1 |

Work to figured dimensions only.
Any queries should be referred to the address shown above.
This drawing is the Copyright of Neil Armstrong Architectural Services and shall not be altered, copied or reproduced in anyway without prior written consent.