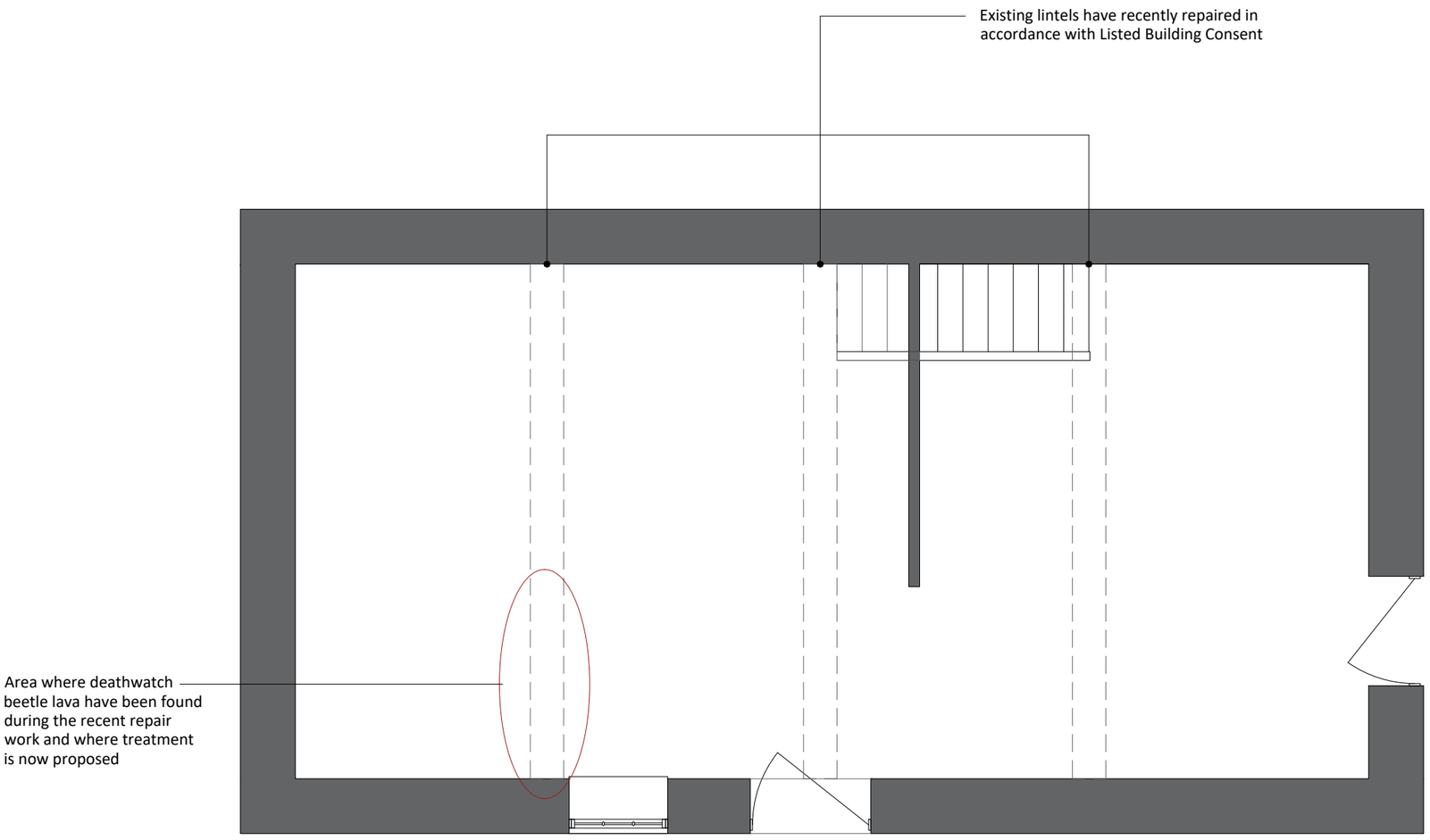

Proposed Deathwatch Beetle Treatment

Supplementary treatment on the bearing end of the beam by drilling and injecting Probor 20 into the bearing end and applying Probor 20 to the timber surfaces.

(for more details see full report)

Recent photographs of the lintel and the affected area:

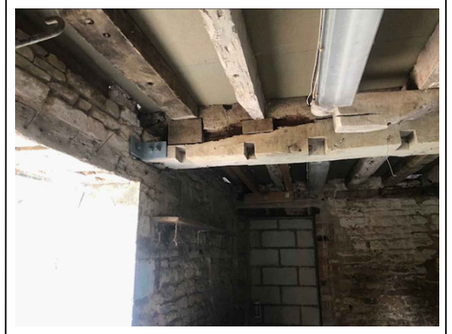



EVANS PLANNING & DESIGN

Hilary Evans
BSc(Hons), DIP Town Planning, MRTPI
BA(Hons) Architectural Technology
planninganddesign@netevans.com
07866 534501

Project:
Deathwatch Beetle Treatment of Listed and Curtilage Listed Structures
Manor Farm, Cresswell Lane, Lea SN16 9PE

Title:
Horizontal section of curtilage listed barn showing affected lintel with notes

Scale: 1:50@A3	Project No: 23020
Drawing No: 23020/02	Status: Planning
Revision: A	Date: 12/09/2023

Scale Bar:
0 1 2