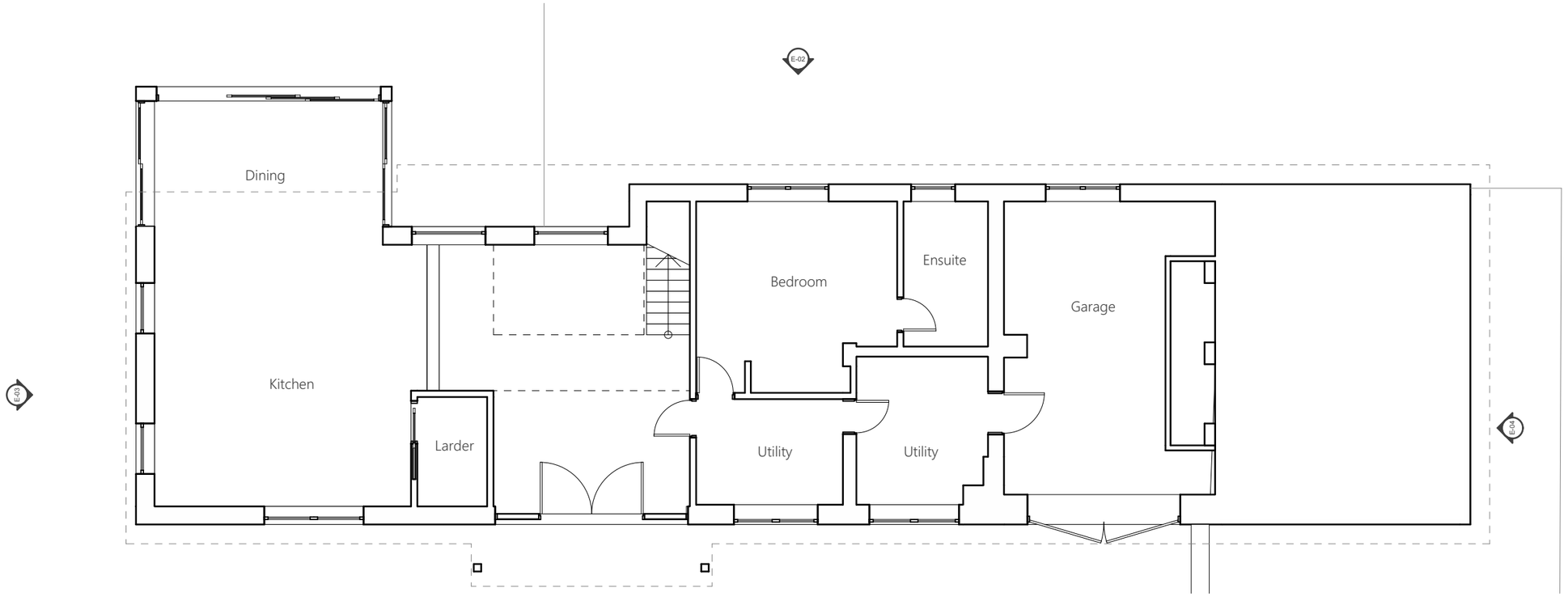

0. Existing Ground Floor 1:100

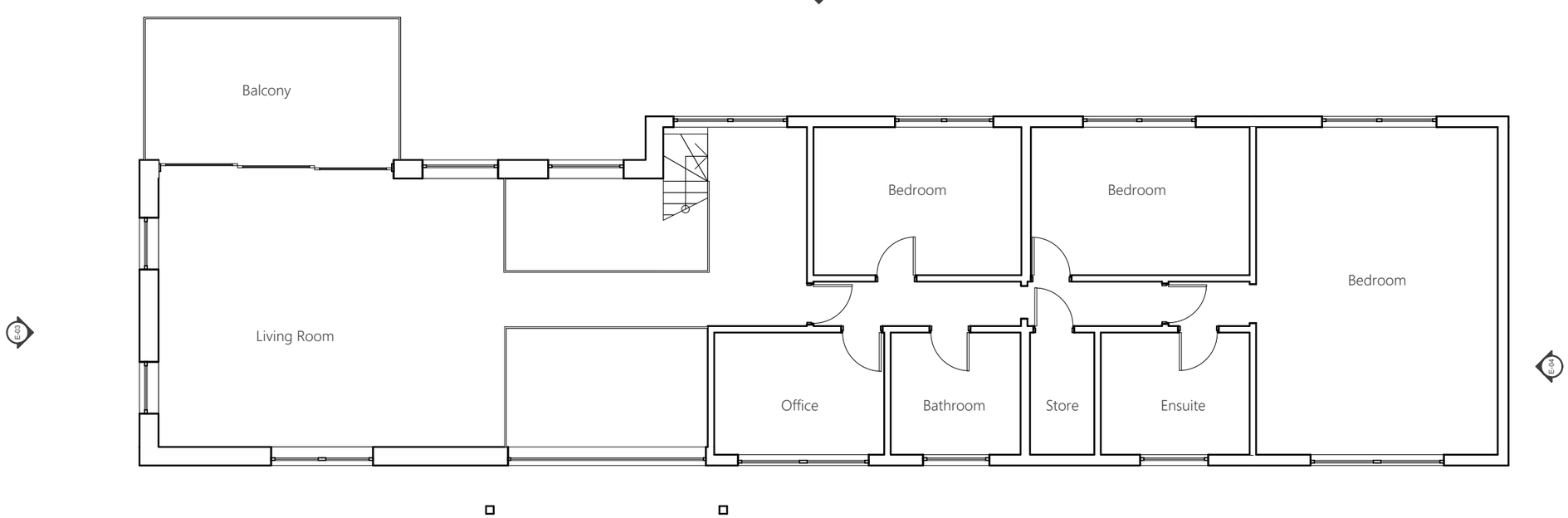

1. Existing First Floor 1:100

North Point

0m 1 2 3 4 5 6
1:100

Project Description
Project Description

EXISTING

Rev. ID	Issue Date	Issuer	Amendment

Project	Project Name	Drawing ID	2140.EX.001	Date	08/09/2023
Project No.	2140	Drawing Title	Existing Plans	Drawn by	RFG
Client	A & L Ireland	Scale	1:100 @A3	Checked by	n/a
Project Address	Hitherfields The Hill Little Somerford SN15 5BQ	Purpose	for INFORMATION	Rev.	*
				File	2140 - Hitherfields_CURRENT.pln

This document and its design content is copyright ©. It shall be read in conjunction with all other associated project information including models, specifications, schedules and related consultants documents. Responsibility is not accepted for errors made by others in scaling from this drawing. All construction information should be taken from figured dimensions only. Immediately report any discrepancies, errors or omissions on this document to the Originator. If in doubt ASK.

RFG Architecture
Email rfgarchitecture@gmail.com
Telephone +44 (0) 7963 429 778