

Roof Plan

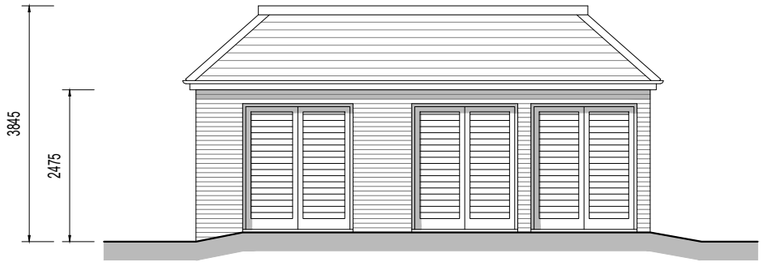

Front Elevation

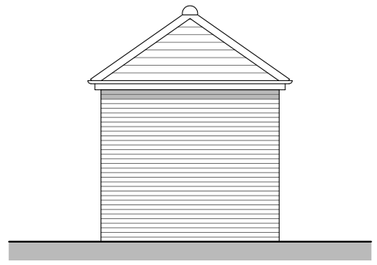

Side Elevations

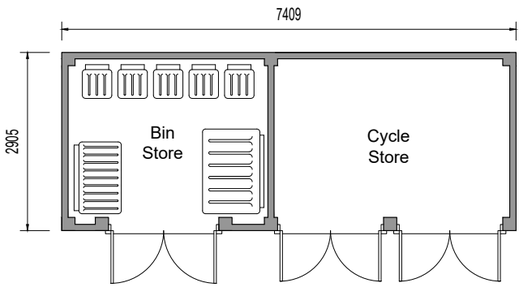

Ground Floor Plan



Rear Elevation

REV.	DATE	REVISIONS:	BY
A	14/04/2023	Bike spaces added	RPO
B	19/04/2023	Changed to client's comments	RPO

STATUS: **Planning**

© COPYRIGHT EXISTS ON THE DESIGNS AND INFORMATION SHOWN ON THIS DRAWING

This drawing may be scaled or cross referenced to the scale bar for planning application purposes only. Do not scale for any other purpose, use figured dimensions only. Subject to site survey and all necessary consents. All dimensions to be checked by user and any discrepancies, errors or omissions to be reported to the Architect before work commences. This drawing is to be read in conjunction with all other relevant materials. OS Licence No. 100007327

CLIENT:	Dandara Homes		PROJECT:	Westside Close, Old Sarum, Salisbury
SCALE:	1:100	(A3 ORIGINAL)	DRAWING:	Bins and Bikes Stores Plans & Elevations
DRAWN: RPO DATE: 14/03/23	21232		P130	B

architecture planning masterplanning
Broadmede House, Farnham Business Park,
Weydon Lane, Farnham, Surrey GU9 8QT.
info@osparchitecture.com www.osparchitecture.com
Tel: 01252 267878