1:25

0m 1m 2m 3m 4m 5m

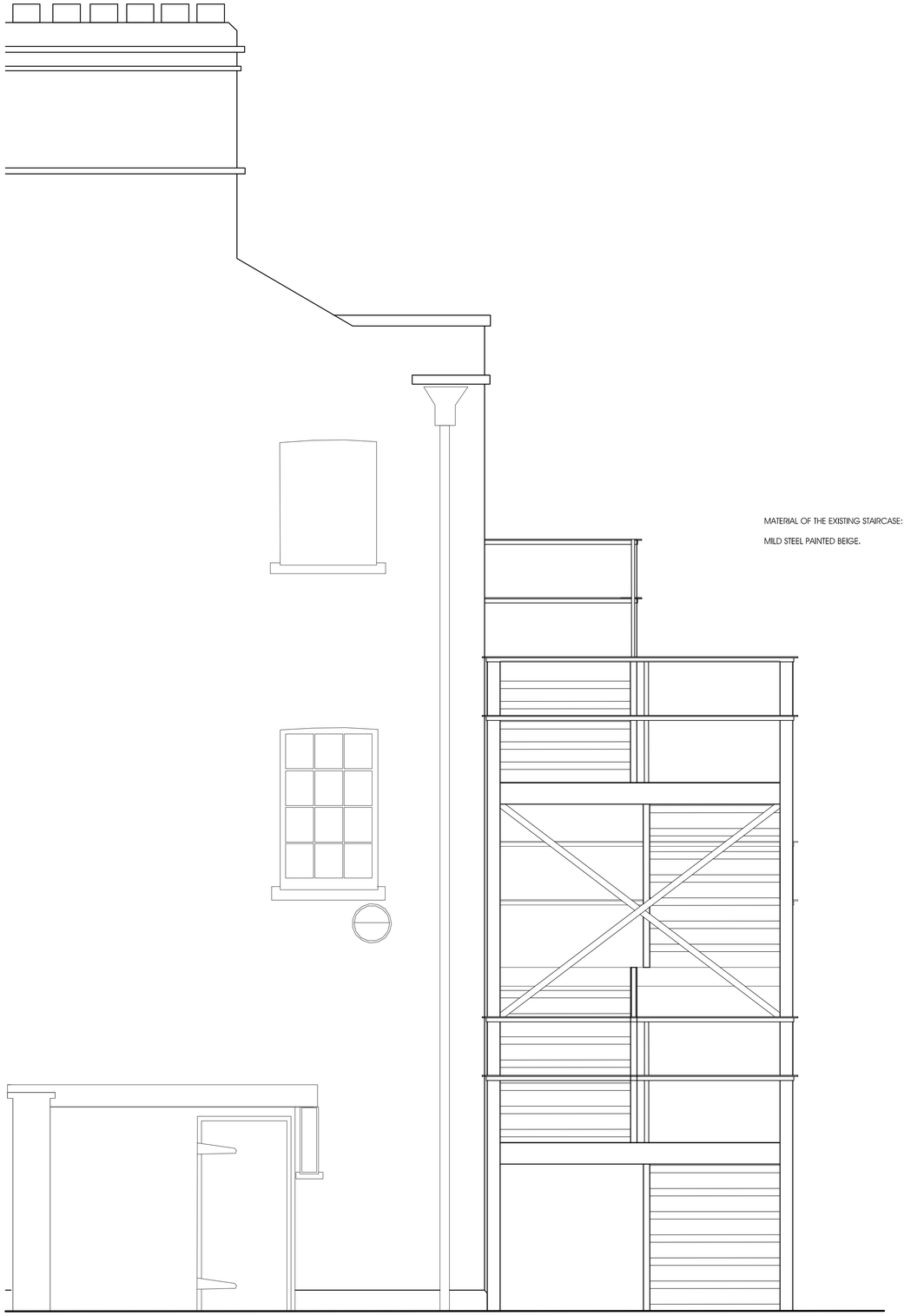

MATERIAL OF THE EXISTING STAIRCASE:

MILD STEEL PAINTED BEIGE.

EXISTING SOUTH EAST ELEVATION - 1:25

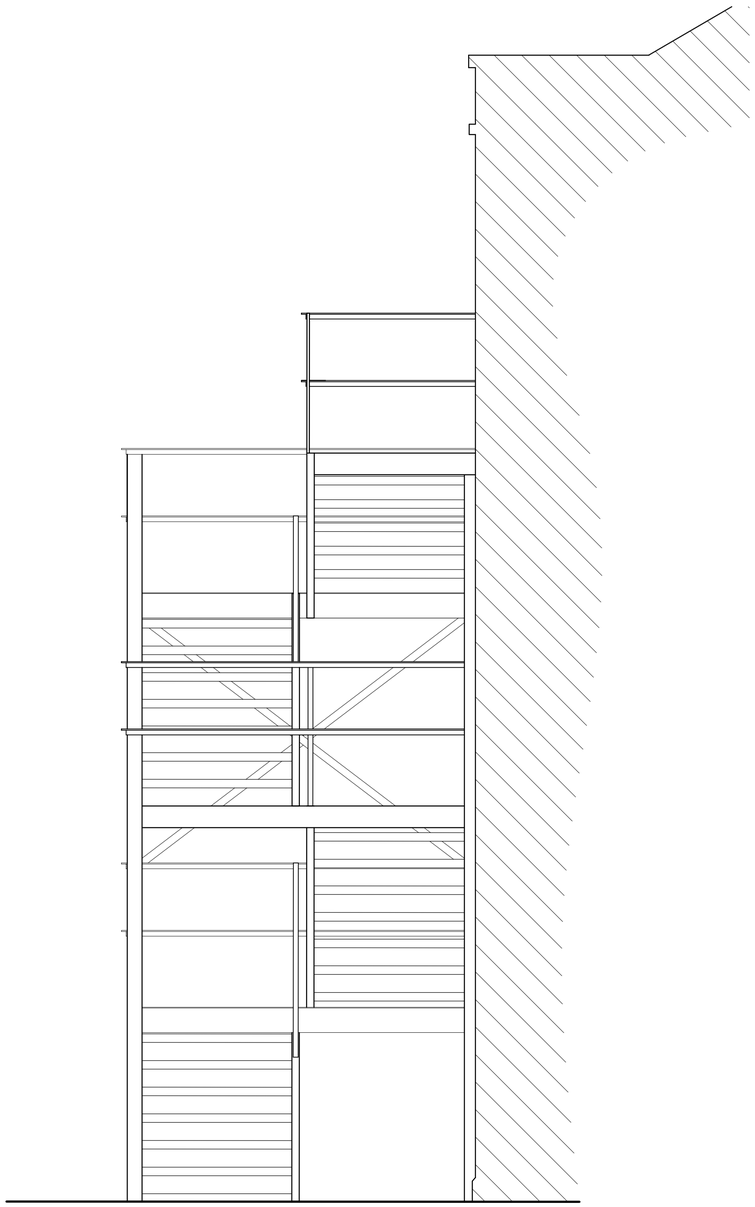

EXISTING NORTH WEST ELEVATION - 1:25

mark lovell
DESIGN ENGINEERS

6 HIGH STREET, DEVIZES,
WILTSHIRE, SN10 1AT.
TEL: 01380 724 213
FAX: 01380 721 753
WEB: www.mlde.co.uk

client:
WILTSHIRE COUNCIL

project:
SILVERWOOD SCHOOL,
ROWDE

job no.–drg. no.:
3637 - EX-003

drg. title:
EXISTING SOUHT EAST
AND NORTH WEST
ELEVATIONS

scale:
AS SHOWN @ A1

drawn by:
JG

date:
JULY 2023

checked:
ML

approved:
ML

notes:

A - 21/08/2023 - ISSUED FOR CLIENTS COMMENT ONLY
PL - 31.08.2023. - ISSUED FOR LISTED BUILDING CONSENT ONLY

A | PL