PROPOSED WOOD BURNER TO BE INSTALLED:

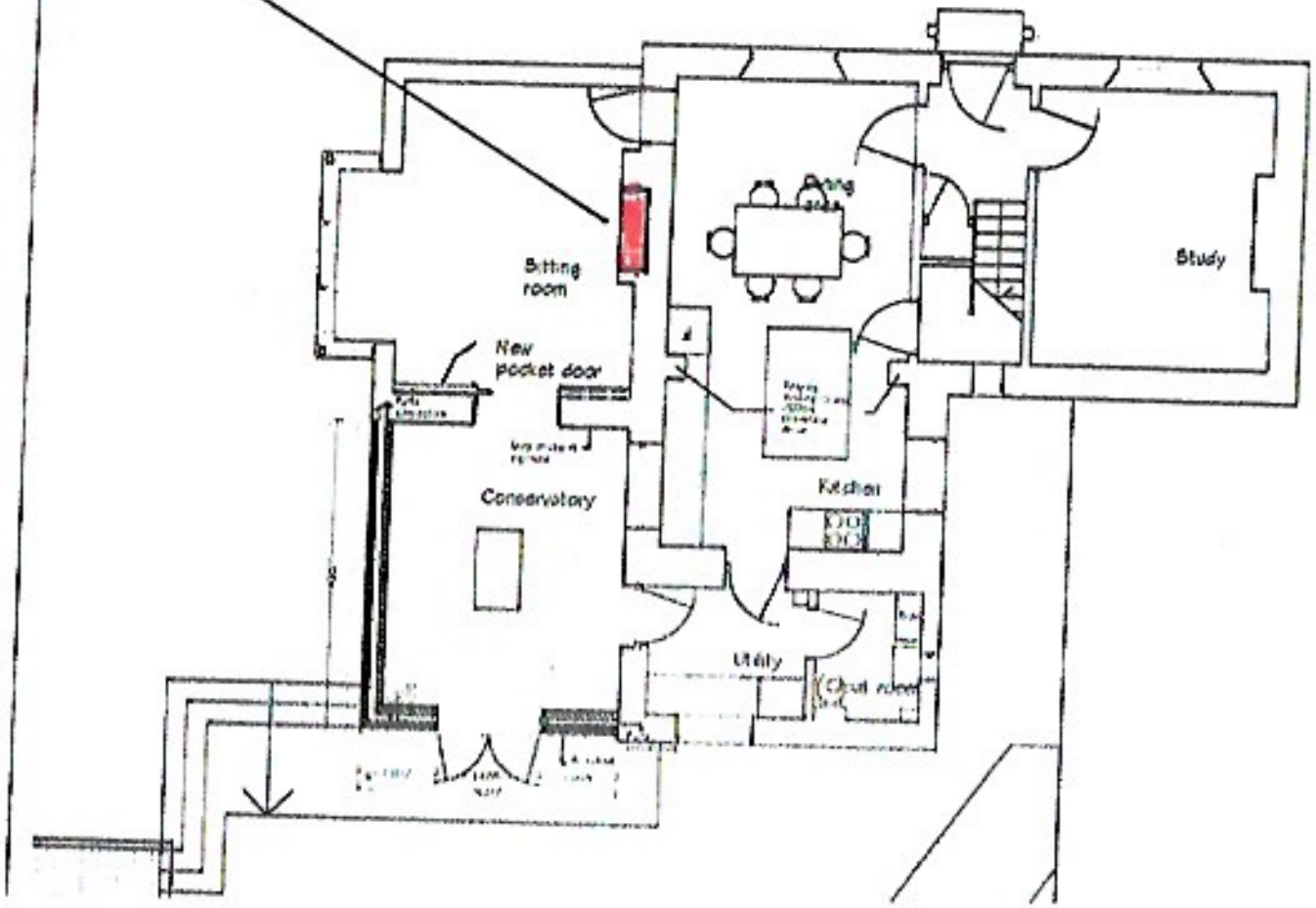

GROUND FLOOR.