HW
20/11/2021



Ground floor plan

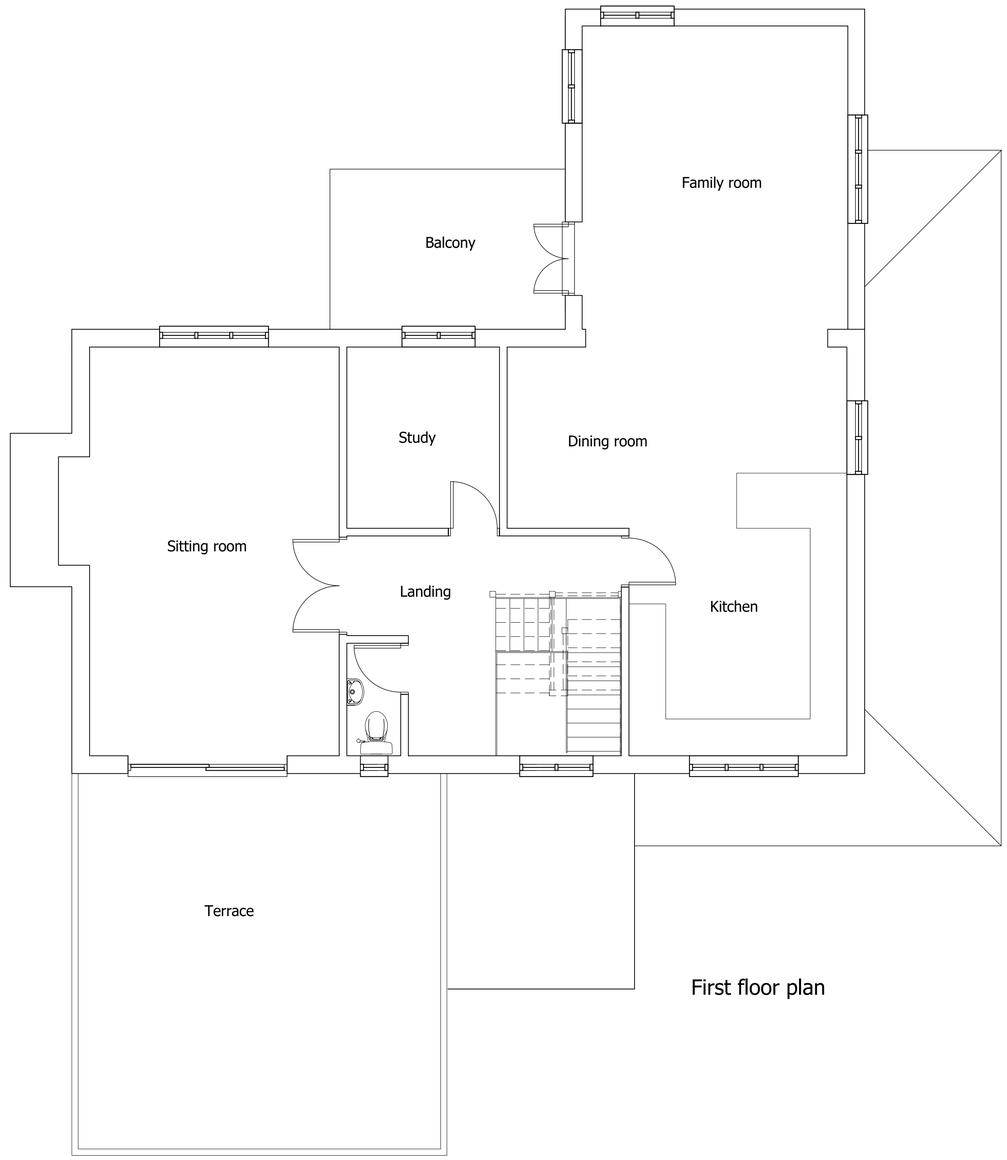

First floor plan

NORTH

Plans as proposed

1:50 @ A1

MATHEWSON WATERS ARCHITECTS
The Old Surgery
Crowle Road . Lambourn
Berkshire . RG17 8NR
enquiries@mw-architects.co.uk
www.mw-architects.co.uk
01488 73131
Wiltshire Studio:
07540 726562
Devizes Studio:
01380 721994
RIBA Chartered Practice

© MATHEWSON WATERS ARCHITECTS LLP

21021.105-B

PROJECT

19-A St Johns Close, Marlborough. SN8 1JX

REVISION	DATE	AMENDMENTS
-	-	-

0 1 2 3 4 5m

SCALE BAR - 1:50

ALL FIGURED DIMENSIONS ARE TO BE TAKEN IN PREFERENCE TO SCALED DIMENSIONS AND ANY INACCURACIES ARE TO BE REPORTED TO THE ARCHITECT. DIMENSIONS TO BE CHECKED ON SITE BEFORE ANY WORK IS PUT IN HAND OR PREFABRICATED. COPYRIGHT OF THIS DRAWING IS RETAINED BY THE ARCHITECT AND IT MUST NOT BE REPRODUCED WITHOUT THEIR WRITTEN CONSENT.