HW
24/6/2021

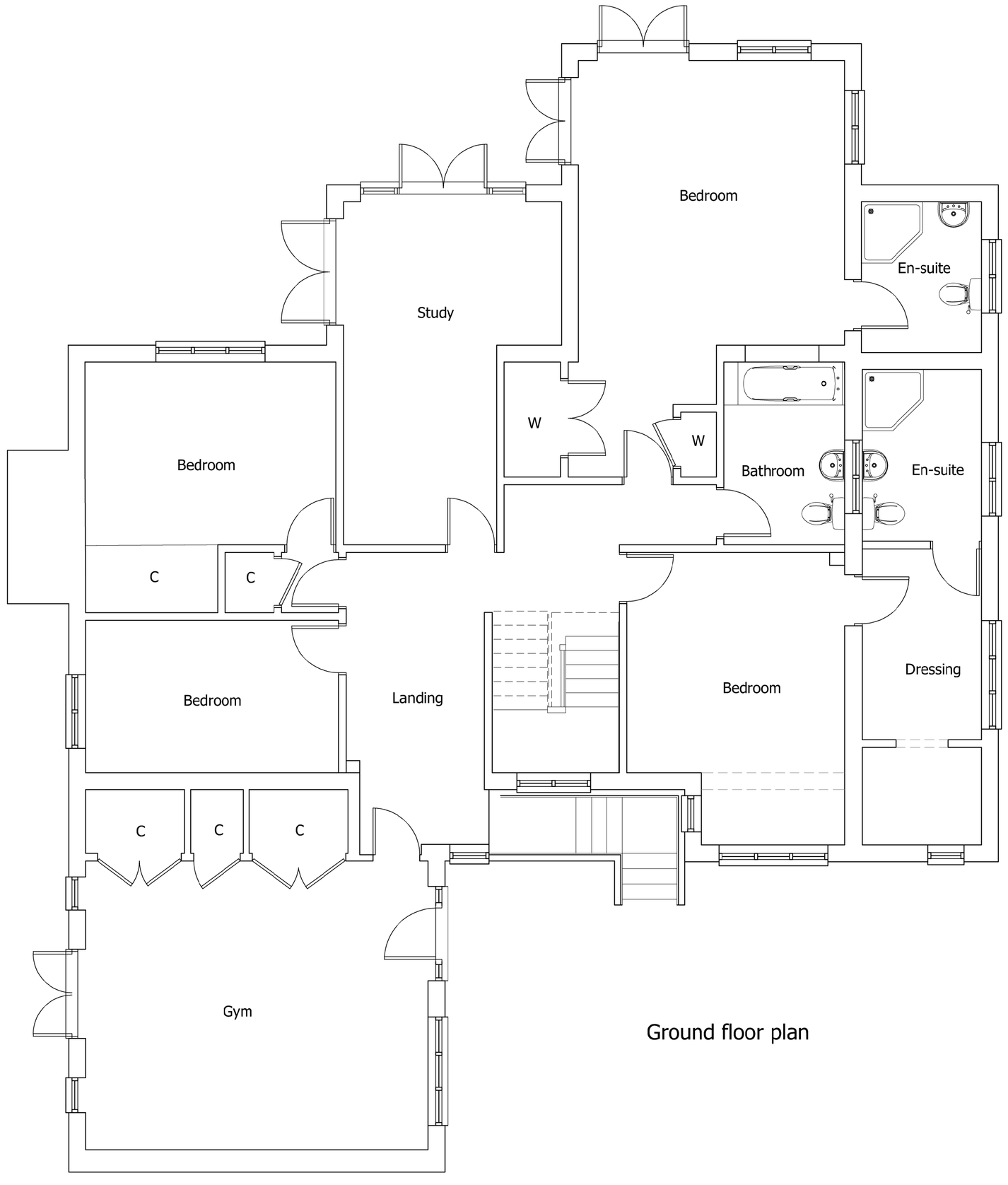

Ground floor plan

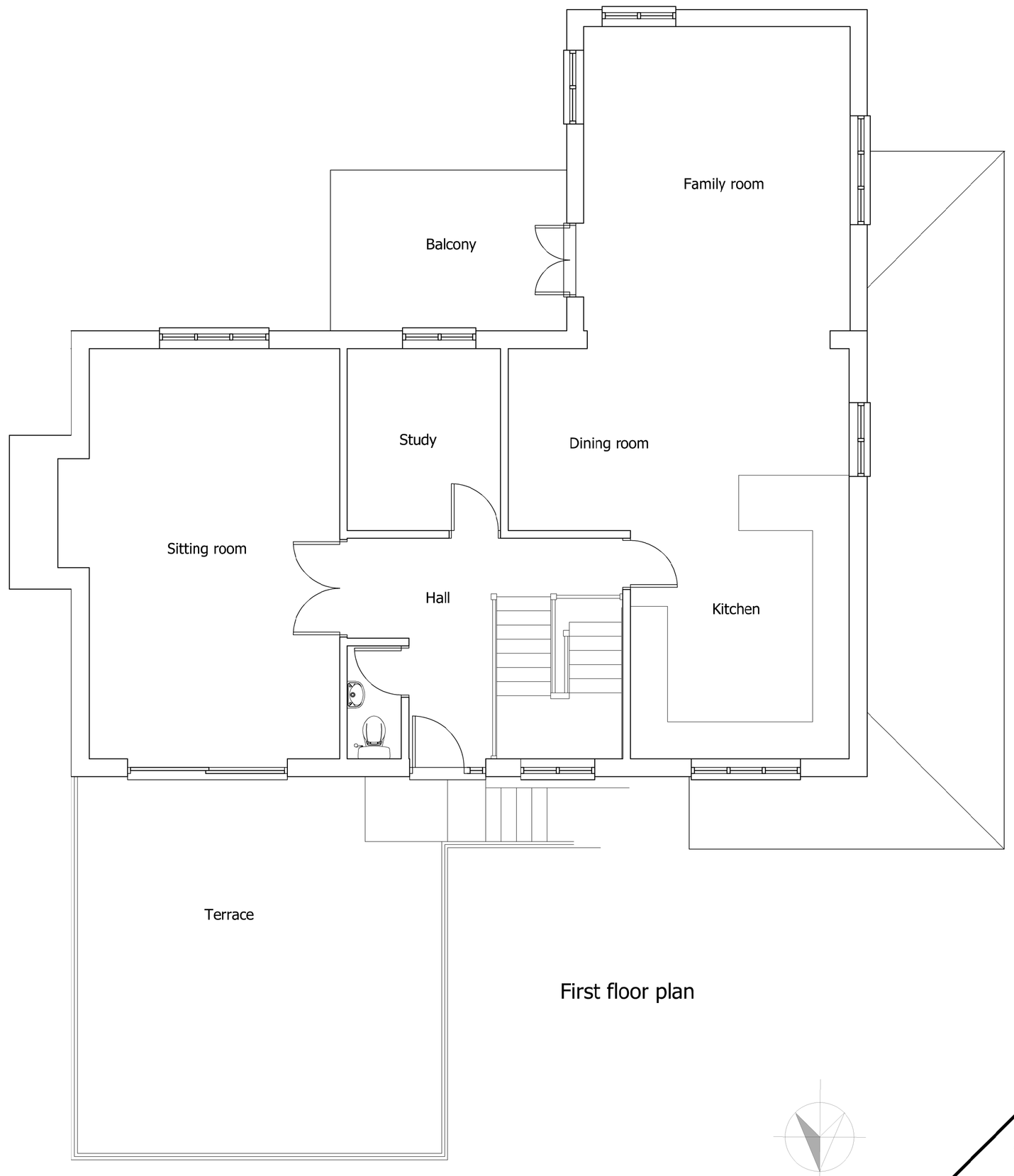

First floor plan



Plans as existing

1:50 @ A1

MATHEWSON WATERS ARCHITECTS
The Old Surgery
Crowle Road . Lambourn
Berkshire . RG17 8NR
enquiries@mw-architects.co.uk
www.mw-architects.co.uk
01488 73131
Devizes Studio: 01380 721994
Whitchurch Studio: 07540 726562
RIBA Chartered Practice

© MATHEWSON WATERS ARCHITECTS LLP

21021.101

PROJECT

19-A St Johns Close, Marlborough. SN8 1JX

REVISION DATE AMENDMENTS
- - -

0 1 2 3 4 5m
SCALE BAR - 1:50

ALL FIGURED DIMENSIONS ARE TO BE TAKEN IN PREFERENCE TO SCALED DIMENSIONS AND ANY INACCURACIES ARE TO BE REPORTED TO THE ARCHITECT. DIMENSIONS TO BE CHECKED ON SITE BEFORE ANY WORK IS PUT IN HAND OR PREFABRICATED. COPYRIGHT OF THIS DRAWING IS RETAINED BY THE ARCHITECT AND IT MUST NOT BE REPRODUCED WITHOUT THEIR WRITTEN CONSENT.