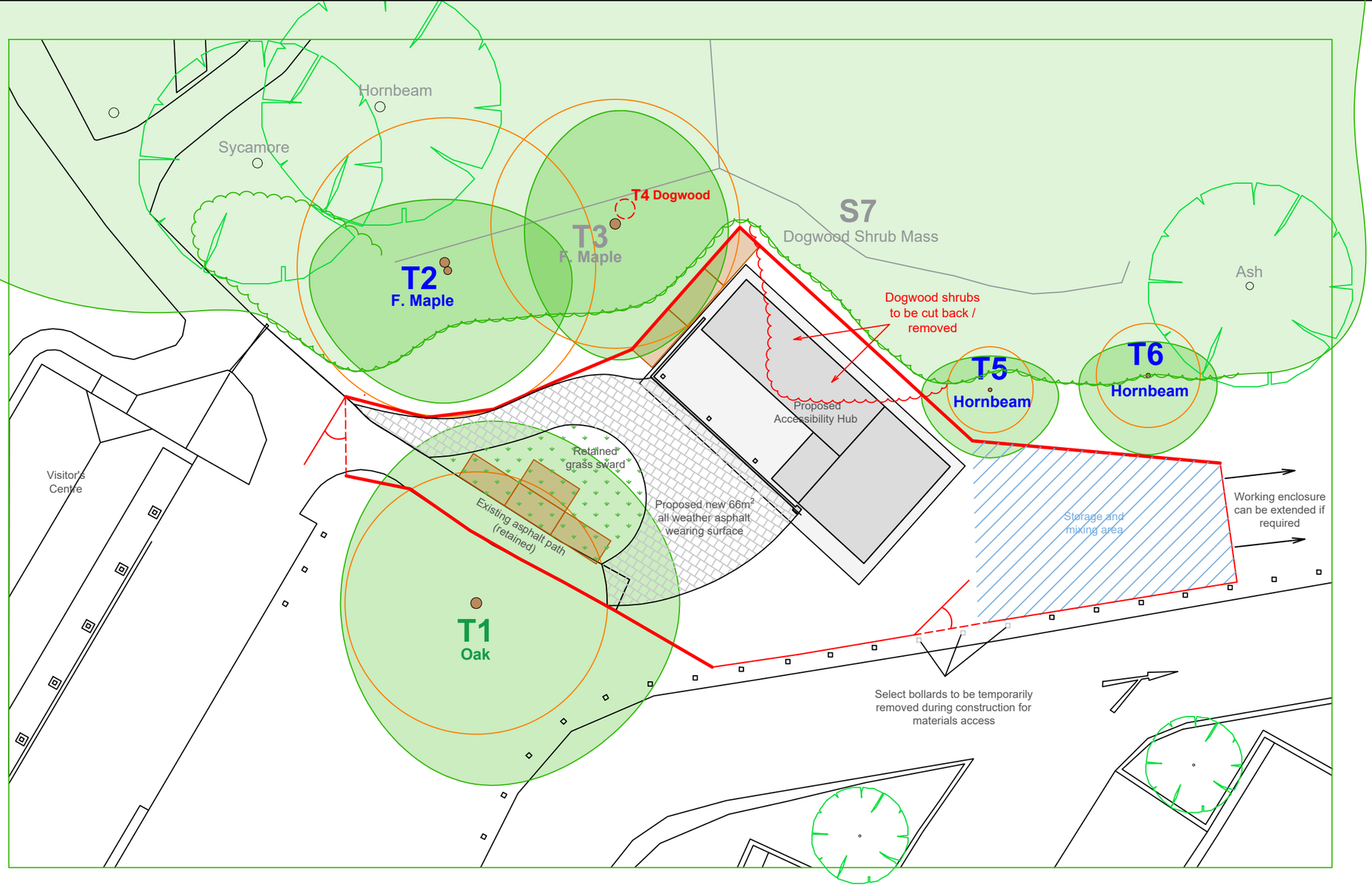



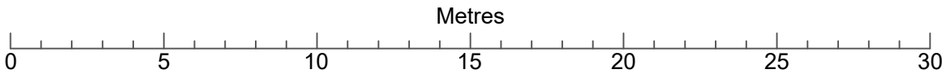

APPENDIX 4

TREE PROTECTION PLAN

Proposed Accessibility Hub
Visitor Centre, Stourhead Gardens,
Stourton, Wiltshire BA12 6SH

Date: 28TH August 2023 1:200 @ A3

BS.5837:2012 Trees in relation to design, demolition and construction Key to Tree Quality Categories. Shown by colour of tree number.

Category U - Trees unsuitable for retention - Those in such a condition that they cannot realistically be retained as living trees in the context of the current land use for longer than 10 years

Category A - Trees of high quality with an estimated remaining life expectancy of at least 40 years

Category B - Trees of moderate quality with an estimated remaining life expectancy of at least 20 years

Category C - Trees of low quality with an estimated remaining life expectancy of at least 10 years or young trees with a stem diameter below 150mm

- Crown spreads plotted to 4 cardinal points
- Nominal Root Protection Areas
- Trees not included within BS.5837 survey
- Tree proposed for removal
- Shrubs proposed for removal
- Temporary tree protective barriers
- Temporary construction enclosure barriers
- Temporary ground protection panels
- Proposed all weather asphalt wearing surface
- Proposed new structure & hardstanding
- Storage and mixing area

The Tree Survey Plan has been adapted from topographical plans provided. All measurements should be checked with original documents

Astill Treecare Ltd.
Arboricultural Consultancy

Brickfield Office, Maperton,
Wincanton, Somerset BA9 8EG

www.astilltreecare.co.uk
info@astilltreecare.co.uk

Tel: 01963 33455 Mob: 07717 826806