

SOUTH EAST ELEVATION

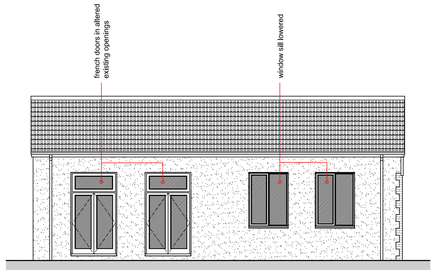

SOUTH WEST ELEVATION

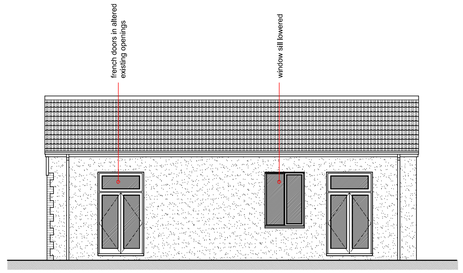

NORTH EAST ELEVATION

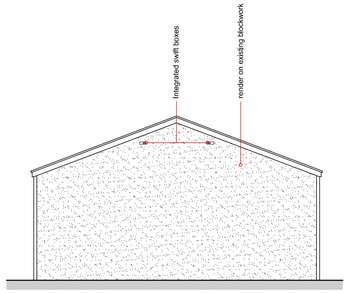

NORTH WEST ELEVATION

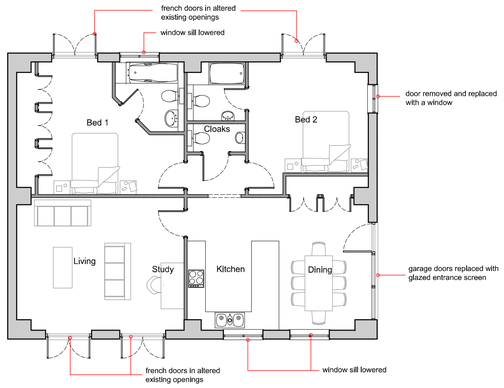

FLOOR PLAN

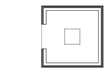

BAT SHED PLAN

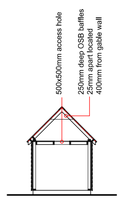

SECTION

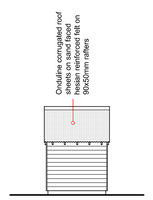

SOUTH ELEVATION



EAST ELEVATION

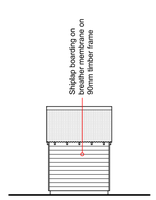

NORTH ELEVATION

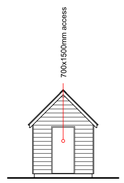

WEST ELEVATION

HORSESHOE BAT NIGHT ROOST STRUCTURE

RIBA Chartered Practice

This drawing is the Copyright of PKA Architects Ltd
Registered in England and Wales No 8605083.
Do not rely on Scaled Dimensions- work to figured dimensions only. If in doubt - ASK
All dimensions to be checked on site by contractor
Work to existing building features where appropriate
Any OS copyright data on this drawing is reproduced under licence

THE Green REGISTER OF CONSTRUCTION PROFESSIONALS

FILE PATH: C:\Users\tomdk\PKA Architects Ltd\TEAM PKA - Documents\Current Projects\1944 Cavill - St Ediths Marsh\04- Design\1944 - PLAN 2.dwg

DATE PRINTED: Monday, 24 July, 2023

REVISIONS

CLIENT	Mr and Mrs Cavill
SITE	188 St. Ediths Marsh
DRAWN	tk
DATE	24-07-2023
SCALE	1:100/ 200@A1
TITLE	Proposed Design
DRAWING NUMBER	P1_ 1944 - PLAN 2.dwg
STATUS	READY FOR PLANNING APPLICATION

PKA ARCHITECTS
PKA Architects Ltd
RIBA CHARTERED PRACTICE
Featherbrook, Whistley Road, Potterne, Devizes, Wiltshire, SN10 5TD
tel 01380-725688 email: peter@pka-architects.com www.pka-architects.com