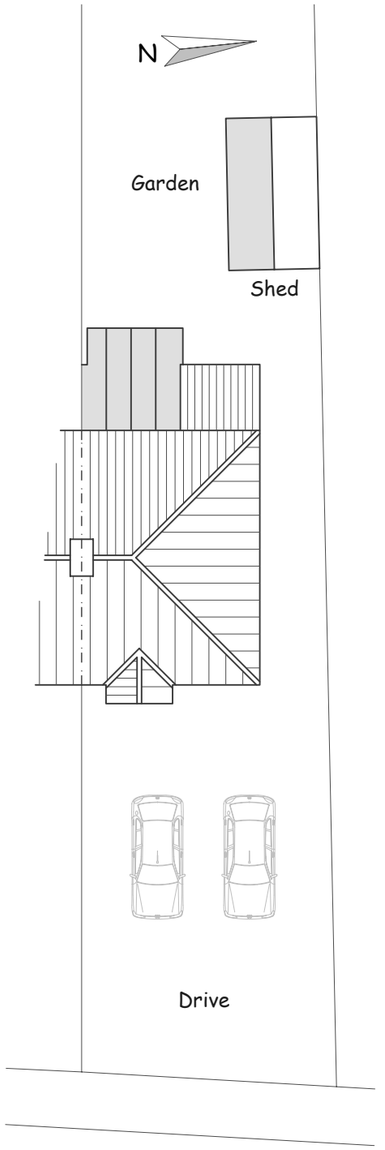

Site Plan Existing
Scale 1:200

0 10m



North Elevation



West Elevation

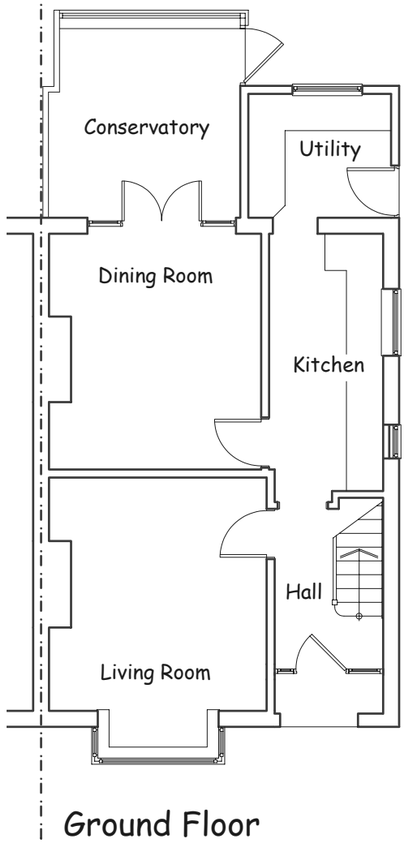

Ground Floor

DPO DESIGN

D Peter Oughtibridge

DPODESIGN.CO.UK

p.oughtibridge@btinternet.com

07748801306

Proposed rear extension at :-
52 Bradley Road, Trowbridge
Wiltshire BA14 0QY.

For:
Mr P Mitchell

Drawing:
As Existing.

Scale:
1:100, 1:200, @ A3.

Date:
August 2023.

Drawing Number:
52BR - P - 01.