

NORTH ELEVATION

00 02 04 06 08 10

scale in meters

A half hip end to soften the gable end of the new building

Entrance

Access to front door with existing roof over.

Minimal detail on this elevation to accentuate the front door



Existing first floor window will need to change to single panel window

Extend the existing terrace at the same level for the new extension.

Proposed new extension all on the same level intrenally. The low level detail around the building TBC, could sit on a deeper brick plinth as in other areas of the house.

Fixed corner window forming a glass corner to the extension.

WEST ELEVATION

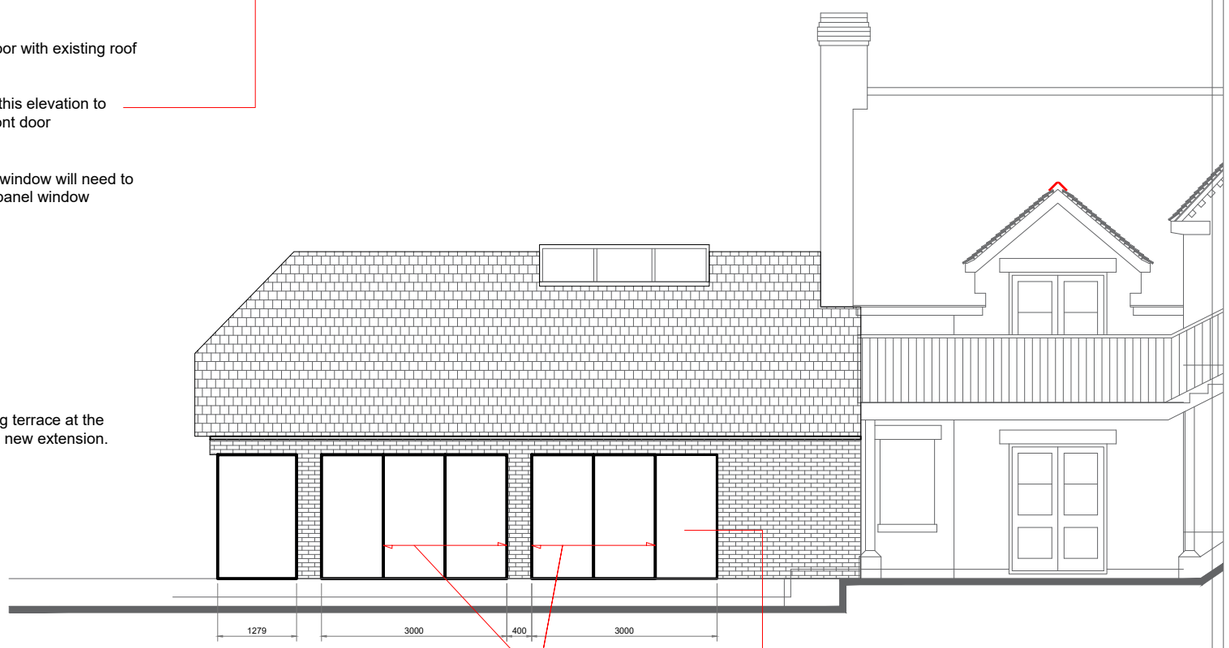

Sliding door arrangement style TBC.

Opening for access TBC.

SOUTH ELEVATION

Design
SpaceStudio
Architecture and Planning

Client Name and address:	Drawing Title:	Scale:	Drawing No	Date;	Revision:	
Mr Knapp Homefield House, Hartmoor, Devizes, Wiltshire, SN10 5JS	House extension Elevations	1:100@A3	KN-PL- 03	28/07/2023	//	Draft scheme issues
				28/07/2023	A	Updates to windows and notes.

All dimensions are to checked on site and not scaled from this drawing.