EXISTING

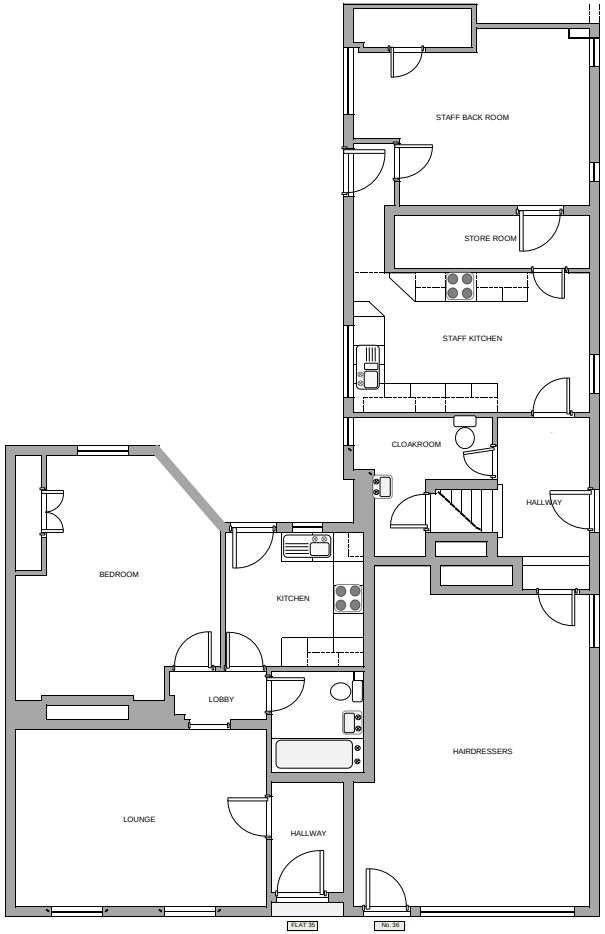

GROUND FLOOR

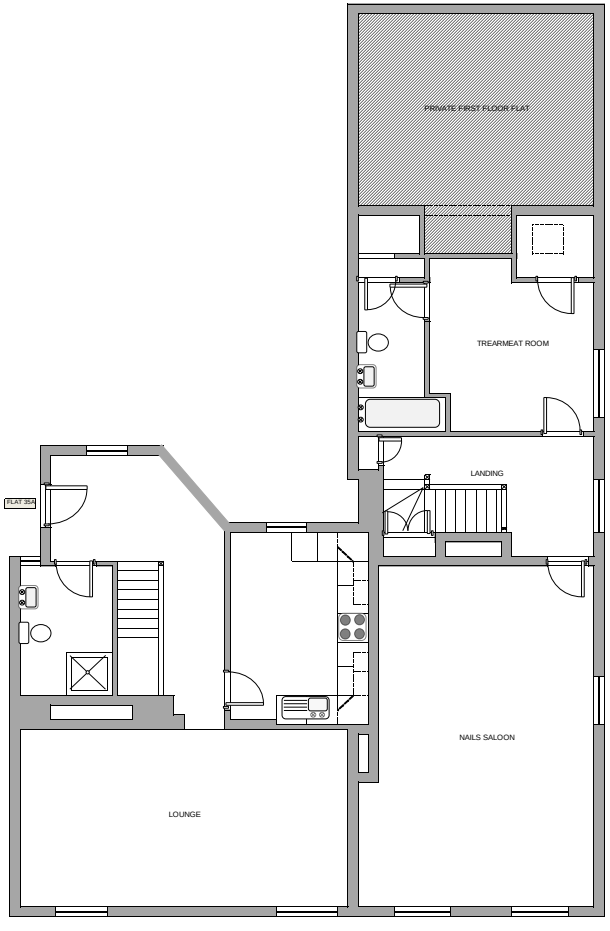

FIRST FLOOR

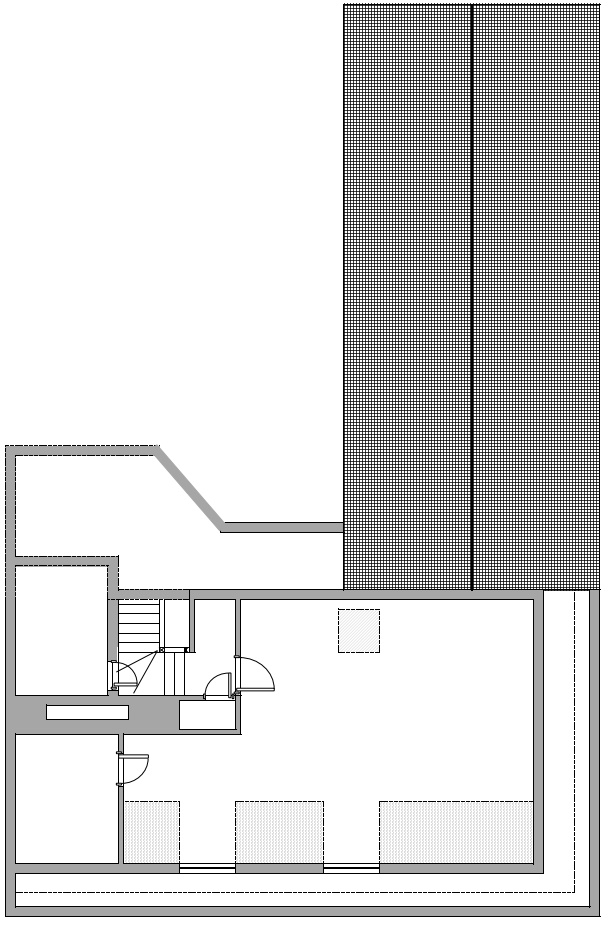

LOFT ROOM

Block 35, 35A & 36 New Park Street, Devizes, SN10 1DZ