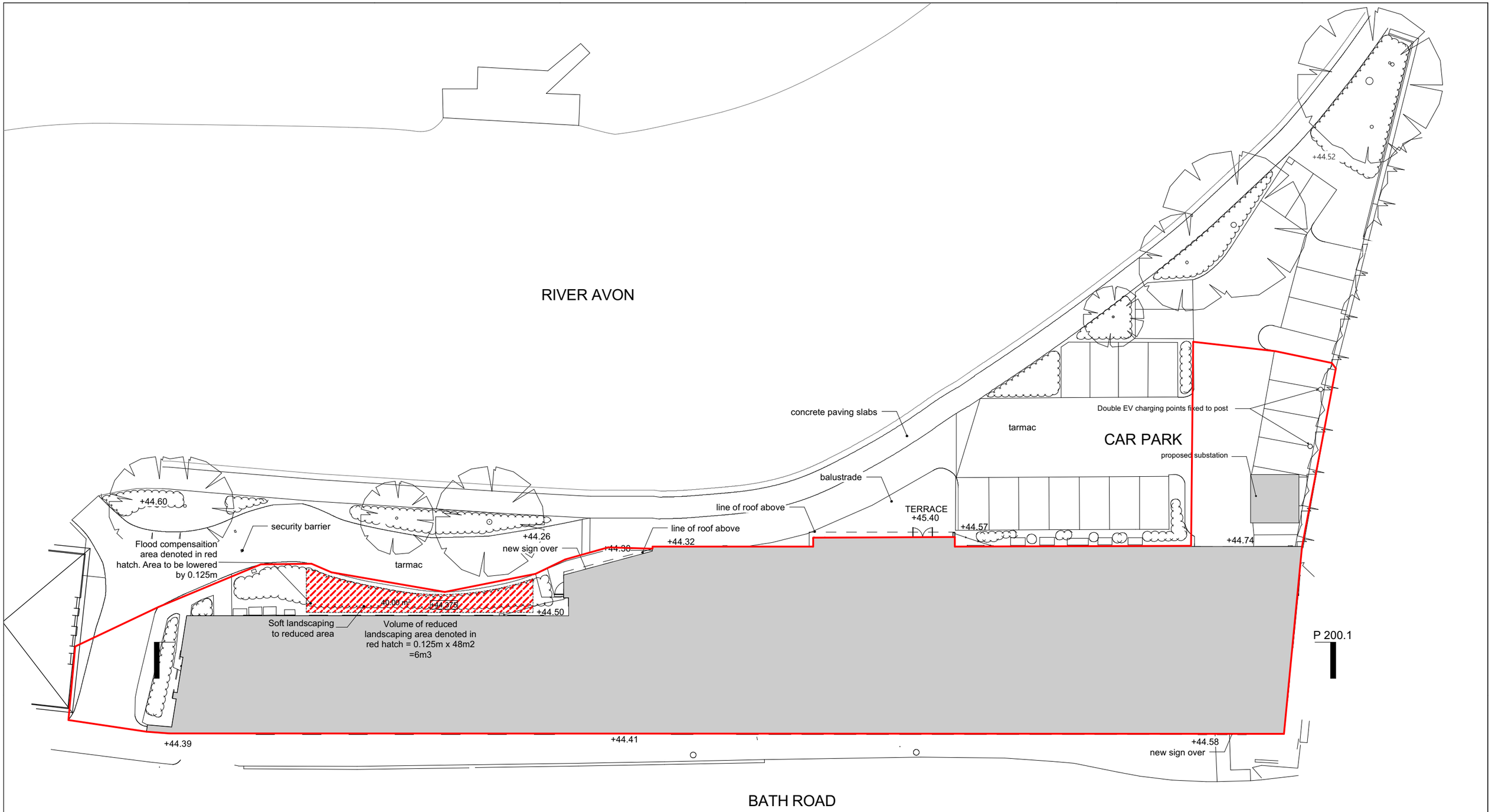

Rev:	Date:	Description:
P5	22/08/23	Flood compensation area added
P4	18/08/23	Substation relocated/charging posts added
P3	14/08/23	Flood compensation area added
P2	22/06/22	Susbtation application
P1	22/06/22	Car park

Notes:

Responsibility is not accepted for errors made by others scaling from this drawing.

All construction information should be taken from figured dimensions only. Dimensions are in millimeters unless otherwise stated.

All dimensions and conditions to be checked on site prior to preparing drawings or commencing any work.

Any variations or supplementary drawings are to be approved by The Architect.

KEY

+00.00	Existing floor level
+00.00	Proposed floor level

Status:
PROPOSED

Project:
AVONBRIDGE HOUSE
CHIPPENHAM

Title:
SITE PLAN PROPOSED

Reference:
389 P 010

Revision:
P5

DESIGNSCAPE
ARCHITECTS
Bath Brewery
Tollbridge Road
Bath BA1 7DE
T: 01225 858500
E: enquires@dscape.co.uk
www.dscape.co.uk

Drawn by: JW

Date drawn: 04/04/18
22/08/2023

Scale @ A3: 1:300

Scale @ A1: 1:50