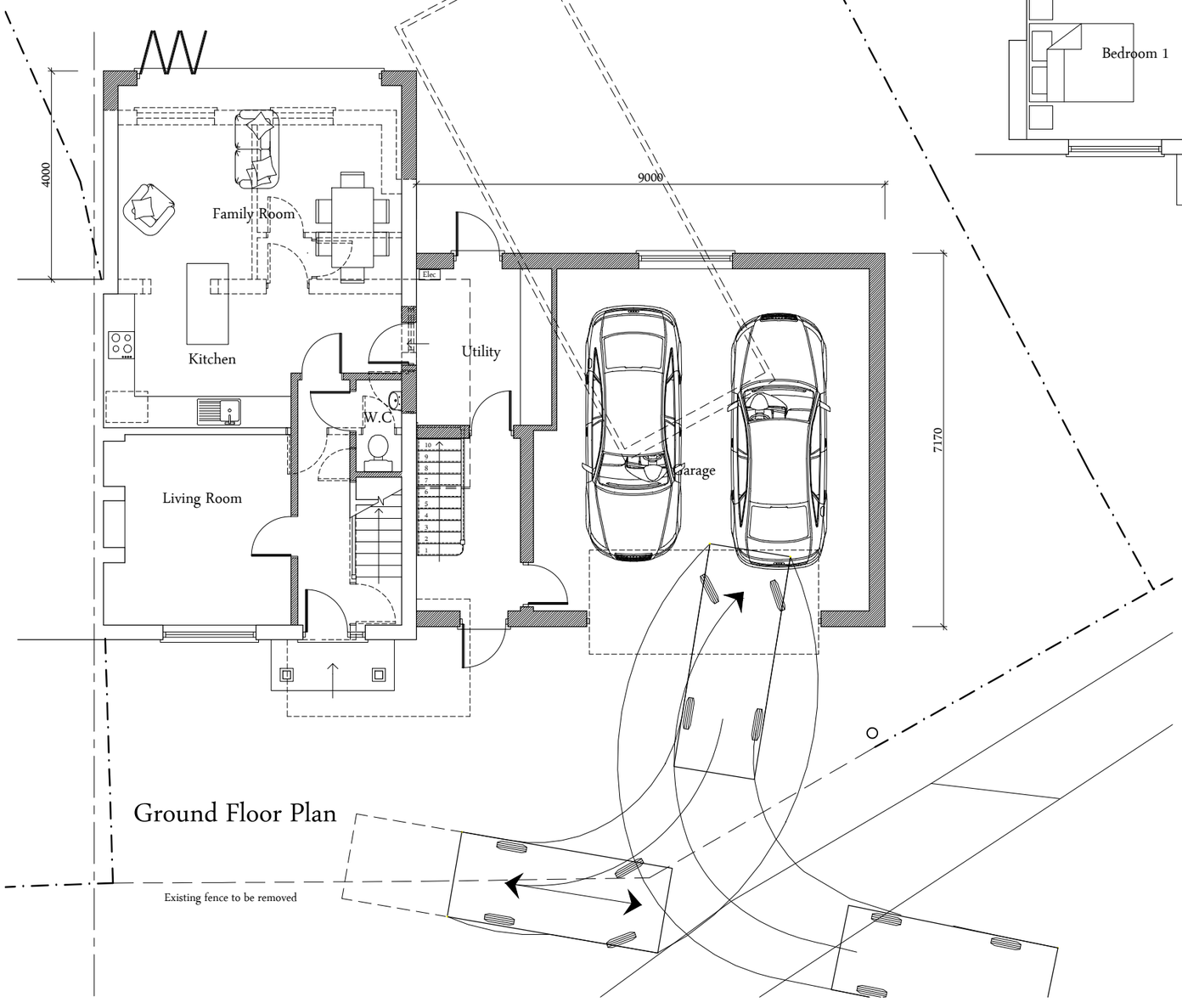

Ground Floor Plan

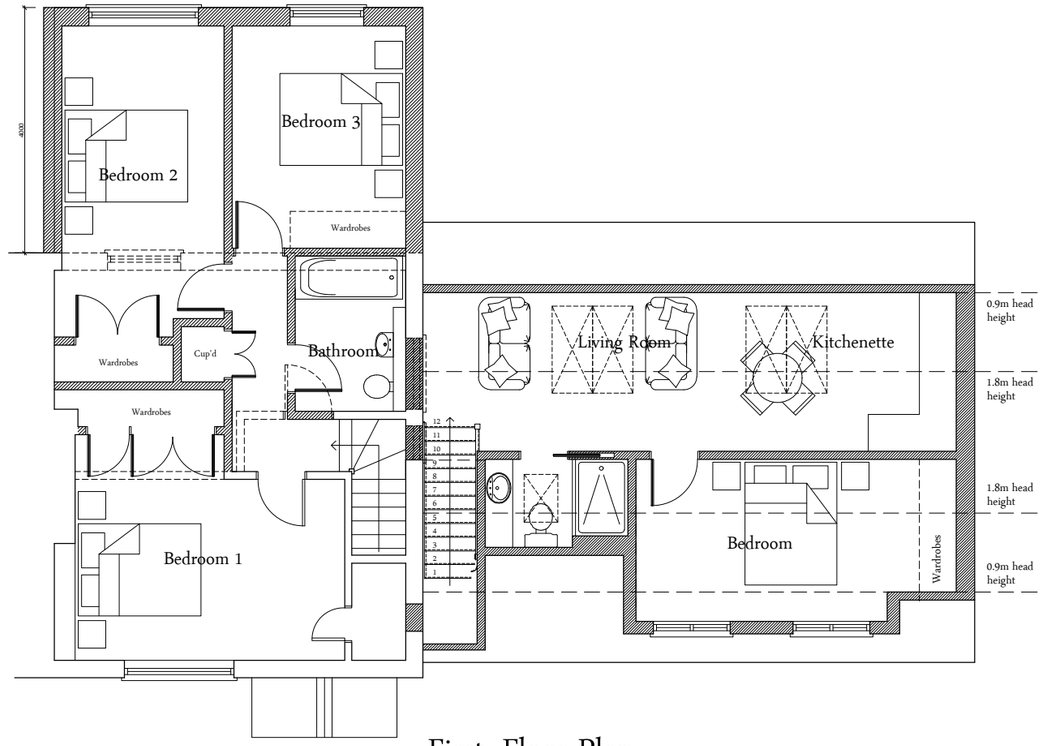

First Floor Plan

Legend

- Existing Walls
- Proposed walls/block up existing openings, as indicated
- Remove existing wall/door/ window as indicated
- Proposed door

NOTES:

1. This drawing is copyright of Larkham Design Ltd and must not be used without their permission.
2. This drawing has been produced to support a planning application and should not be used for any other purpose

Metres
0 1 2 3 4 5

Scale Bar (1:100 at A3)

Rev	Amendment	Date
C	First floor rear extension added	23.08.23
B	Access/vehicular turning area indicated	28/07/23
A	First floor layout indicated	14/07/23

LARKHAM DESIGN LTD
ARCHITECTURAL SERVICES
Field View Barn, Longhedge, Salisbury, Wilts. SP4 6RS
Tel: 01722 322193 info@larkhamdesign.co.uk
www.larkhamdesign.co.uk

Client & Project Address:

Mr T Tsoulouhopoulos

547 Netheravon Road,
Durrington, Salisbury,
Wilts. SP4 8AU

Project Description:

Proposed Extension to form Double Garage & Annexe over

Drawing Title:

Proposed Floor Plans

Scale: 1:100 at A3

Drawing Ref: 0782/Pr/101

Rev: C