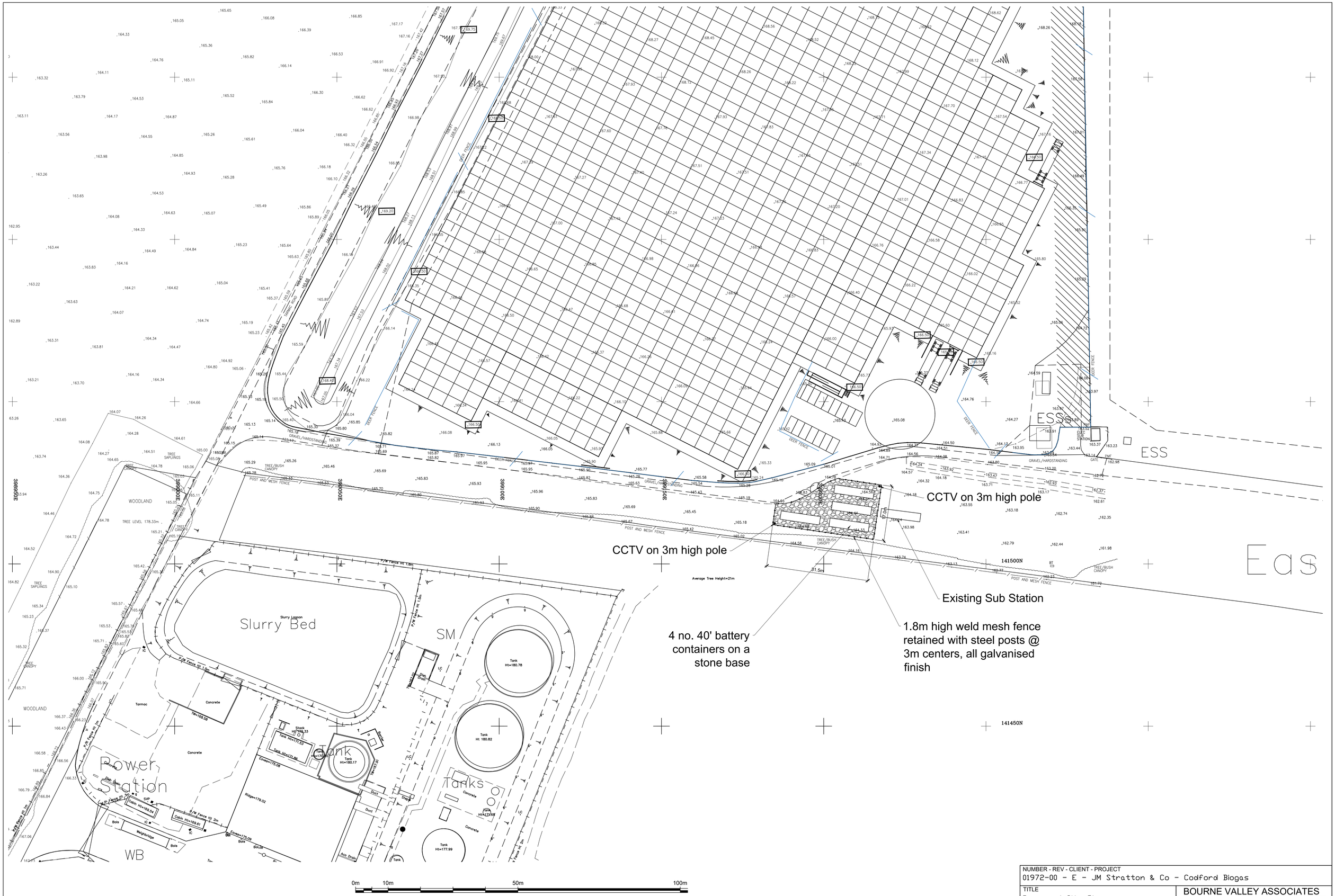

Rev No.	Revision Note.	Date	Drawn	Checked
B	Digester 3 added to site plan with Revised Gas Take Off	23.05.23	AW	AW
C	Digester bund increased	01.06.23	AW	AW
D	Biogas equipment moved for circular HGV access.	28.07.23	AW	AW
E	Battery Storage Added to Site Plan	31.08.23	AW	AW

NUMBER - REV - CLIENT - PROJECT
01972-00 - E - JM Stratton & Co - Codford Biogas

TITLE
Proposed Site Plan

DATE	SHEET	SCALE
23.05.23	06	1:500
DRN BY	CHK BY	PAPER SIZE
AW	AW	A1

BOURNE VALLEY ASSOCIATES
ANDOVER LANE FARM
FABERSTOWN
ANDOVER
HAMPSHIRE
SP11 9PE
Tel: 01264 850159
Email: info@bournevalley.co.uk