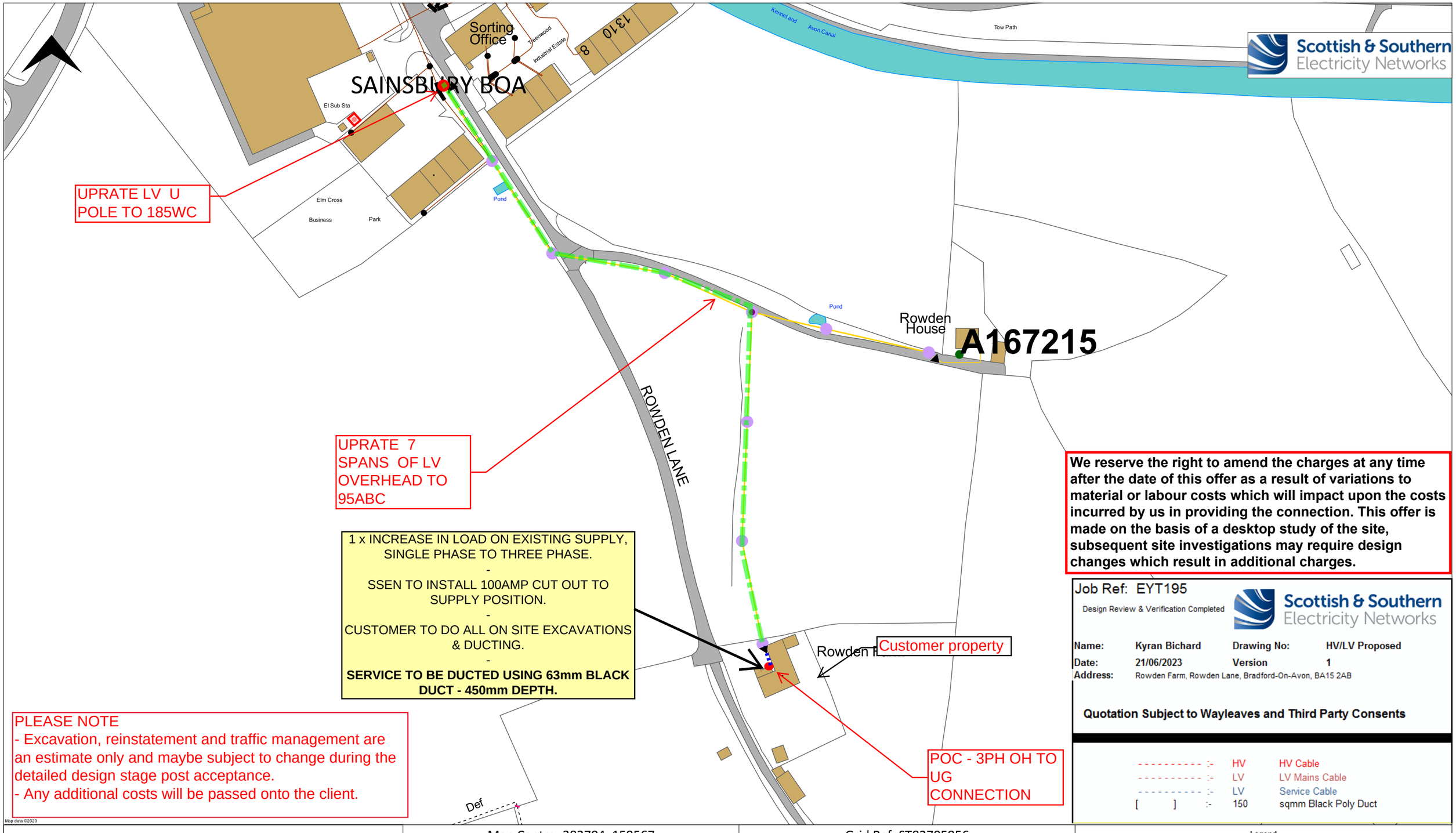

We reserve the right to amend the charges at any time after the date of this offer as a result of variations to material or labour costs which will impact upon the costs incurred by us in providing the connection. This offer is made on the basis of a desktop study of the site, subsequent site investigations may require design changes which result in additional charges.

Job Ref: EYT195

Design Review & Verification Completed

Scottish & Southern Electricity Networks

Name:	Kyran Bichard	Drawing No:	HV/LV Proposed
Date:	21/06/2023	Version	1
Address:	Rowden Farm, Rowden Lane, Bradford-On-Avon, BA15 2AB		

Quotation Subject to Wayleaves and Third Party Consents

---------- :-	HV	HV Cable
---------- :-	LV	LV Mains Cable
---------- :-	LV	Service Cable
[ ] :-	150	sqmm Black Poly Duct

PLEASE NOTE
- Excavation, reinstatement and traffic management are an estimate only and maybe subject to change during the detailed design stage post acceptance.
- Any additional costs will be passed onto the client.

WARNING

There may have been subsequent alterations to the surface levels. Trial holes must be taken to determine positions and depths of cables. HS (G) 47 Booklet from the Health and Safety Executive - Avoiding Danger from Buried Cables - should be consulted before commencing excavation work. WHEN WORKING IN THE VICINITY OF OVERHEAD LINES THE HEALTH AND SAFETY GUIDANCE NOTE GS6 SHOULD BE CONSULTED (AVAILABLE FROM THE HSE WEBSITE)

Map Centre: 382704, 159567		Grid Ref: ST82705956	
Scale: 1:1500	Page Size: A3	Plot Date: 05/05/2023	
Designer Name: Kanani, Vishaal		Job Number:	

UNCONTROLLED COPY
Subject to revision
Master held by SSEN Asset Data Team - Asset.Data@sse.com

If you are unsure & need to seek advice before commencing excavations please contact;

General Enquiries	0800 048 3516

NORMAL DEPTH TO THE TOP OF THE CABLE WHEN LAID

	Services	LV	HV	EHV
FOOTPATH/UNMADE	0.45m	0.45m	0.6m	0.8m
ROAD CROSSING	0.6m	0.6m	0.75m	0.9m
AGRICULTURAL	1m	1m	1m	1.1m

Legend

