U-value target: 0.16W/m2K

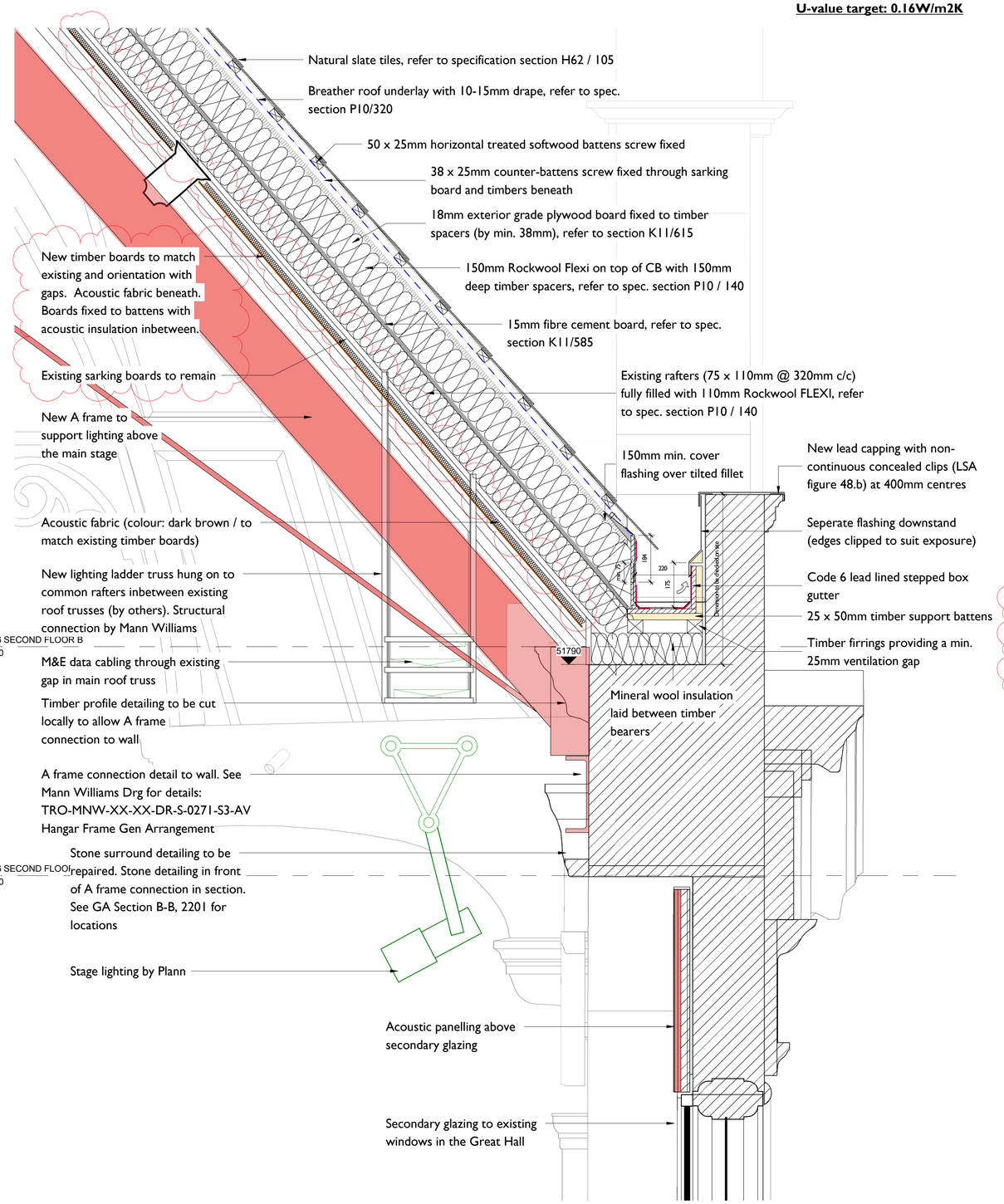

1 Great Hall Section 1- Roof Build Up - Rockwool
1 : 10

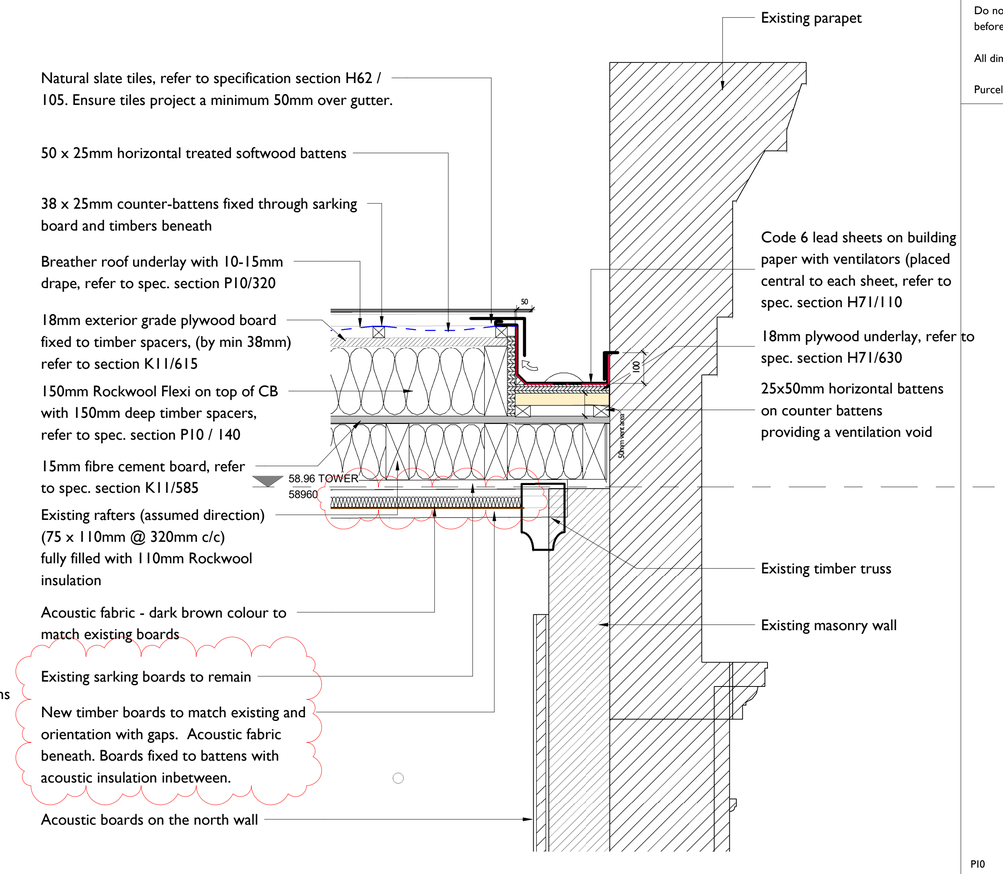

2 Great Hall Section 2- Roof Build Up - Rockwool
1 : 10

Notes:

Drawings are based on survey data and may not accurately represent what is physically present.

Do not scale from this drawing. All dimensions are to be verified on site before proceeding with the work.

All dimensions are in millimeters unless noted otherwise.

Purcell shall be notified in writing of any discrepancies.

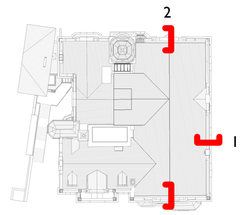

Roof Plan

REV	DATE	DESCRIPTION
P10	23/06/23	Updated detail to have 40mm void for acoustic panelling in Great Hall roof as requested by acoustician
P9	05/05/23	Updated to show existing sarking boards remaining and new sarking acoustic panels being added
P8	06/04/23	STAGE 4 ISSUE
P7	23/03/23	Stage 4 FINAL VMP Issue
P6	27/02/23	VMP Stage 4 Issue
P5	23/11/22	Stage 3 Final Issue, capturing all small changes
P4	03/10/22	Stage 3 Issue
P3	30/09/22	Roof Build Up issued to Acoustic consultant
P2	12/08/22	DRAFT STAGE 3 ISSUE
P1	26/07/22	DRAFT details issued for comment

100 0 100 200 300 400 500
SCALE 1:10 mm

THE TOWN HALL TROWBRIDGE

Wiltshire Council
Where everybody matters

CLIENT
Wiltshire Council

PROJECT
Trowbridge Town Hall

JOB NUMBER
241552

PURCELL

TITLE
Great Hall Eaves and Verge Detail

SIZE	SCALE	LAST REVISED	DRAWN	CHECKED
A1L	As indicated		GC	CP

REV **P10** SUITABILITY/REASON FOR ISSUE **STAGE 4**

DRAWING NUMBER
241552-PUR-01-RF-DR-A-5001

Old Police Station, 6 St Peter's Court, Bedminster Parade, BS3 4AQ
© PURCELL 2019. PURCELL ® IS THE TRADING NAME OF PURCELL ARCHITECTURE LTD.