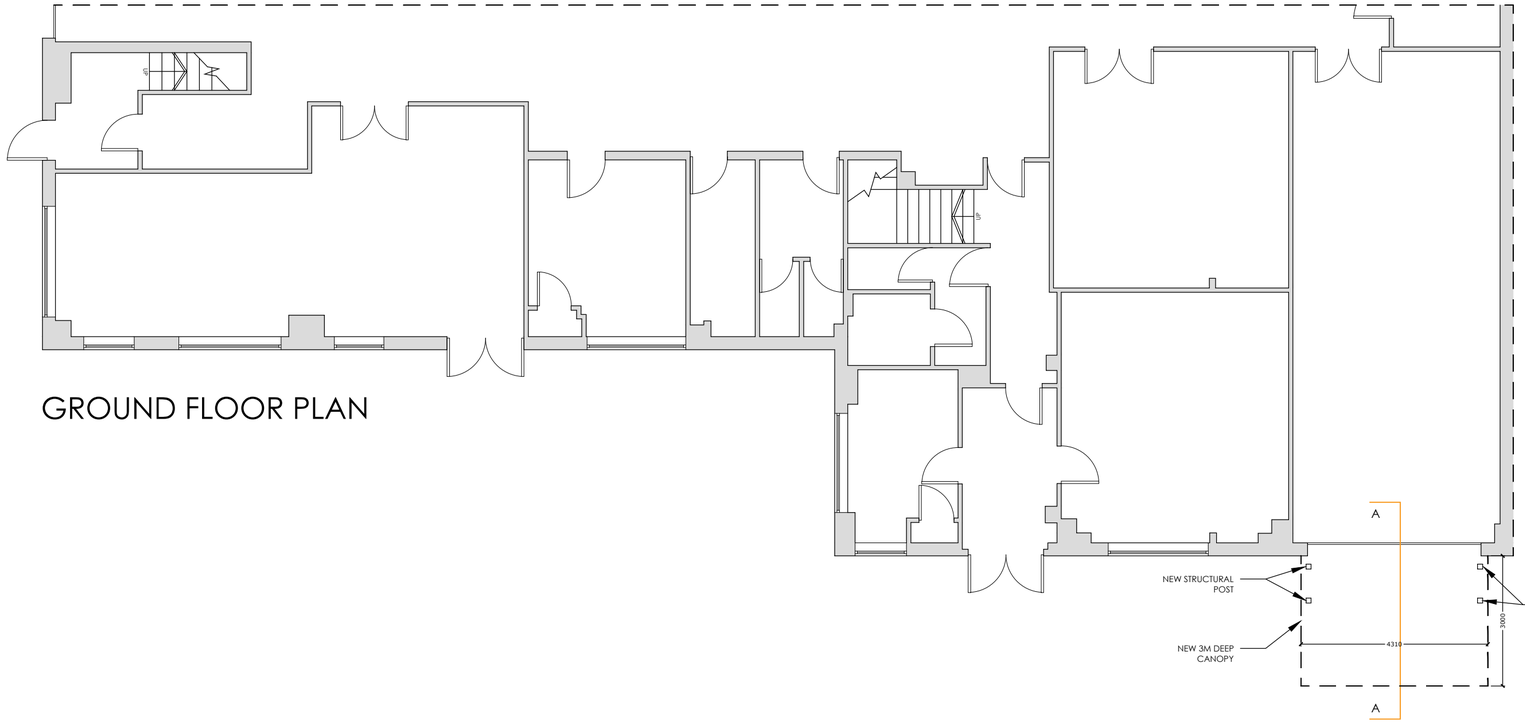

GROUND FLOOR PLAN

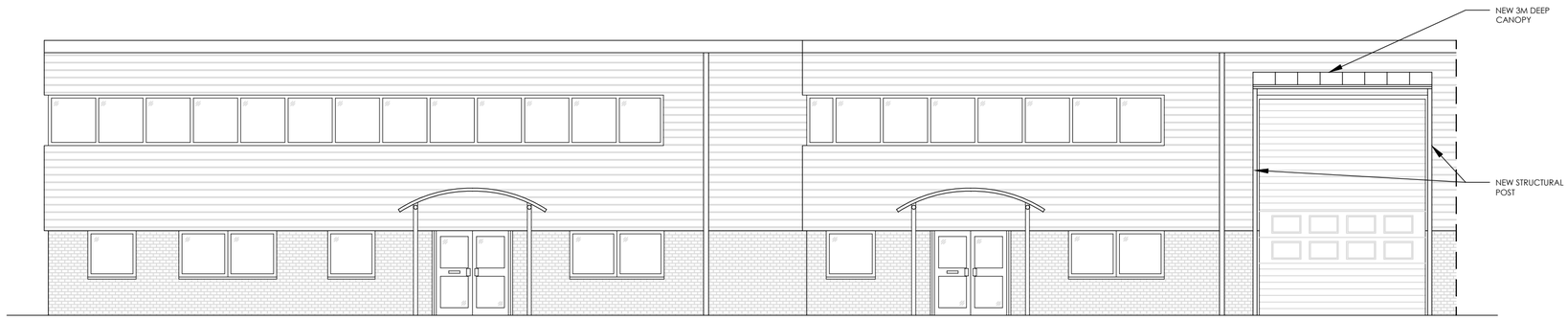

FRONT ELEVATION

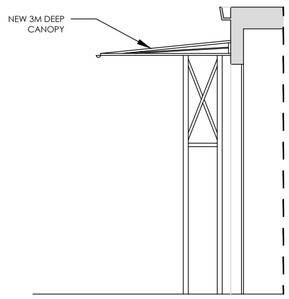

SECTION A

0m 5m 10m

Chartered Institute of Architectural Technologists
Registered Practice

Party Wall Etc Act 1996
The works indicated on these drawings may be within the provisions of the Act. It is the building owner's responsibility to serve the requisite notice(s) to adjoining owners and otherwise comply with the Act.

Responsibility is not accepted for errors made by others scaling from this drawing. All discrepancies should be reported to Western Building Consultants

Copyright: 2014 Western Building Consultants.This document and the design are the copyright of Western Building Consultants. This drawing is not to be used or copied without written authorised consent

RICS

Drawing:
Proposed Ground Floor Plan, Front Elevation, and Section A

Project:
1-6 Prospect West,
Bumpers Way,
Chippenham,
SN14 6FH

Scale: 1:100 @ A2 Job No : 1230116

Drawn By: VP Date : 28/07/2023

WESTERN BUILDING CONSULTANTS

Western House
2 Rush Hill, Bath
BA2 2QH

01225 789 307

enquiries@westernbuildingconsultants.co.uk

Drawing Number : (3)004 Revision : -