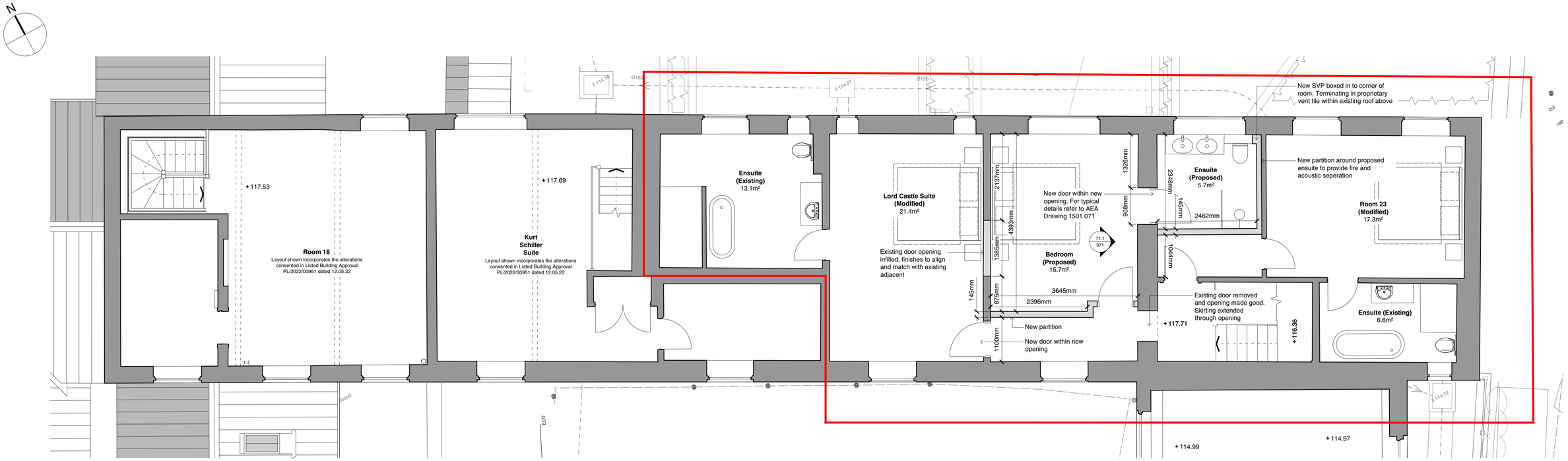

Stables Rooms 23 & 24 - First Floor Plan **As Proposed**

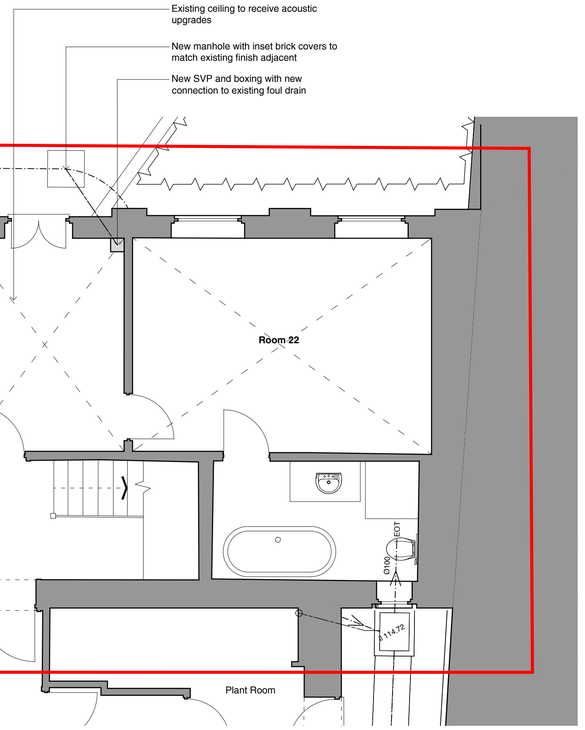

Stables Rooms 23 & 24 - Ground Floor Plan **As Proposed**

Walls Key

- Proposed Wall
- Existing Wall
- Approximate line of building above

0 1 2 3 4 5m

P2	20.07.23	JG	PRELIMINARY - Annotation added, issued for comment. Drawing title amended
P1	13.07.23	RN	PRELIMINARY

Client Bishopstrow House Ltd
Project Bishopstrow House
Title 'Stables' North Wing - Plans as Proposed - Rooms 23 & LCS

Dwg No. 1501 056 P2
Scale 1:50 @ A1
Date Jul. 23
Drawn RN Checked KLM

AARON EVANS ARCHITECTS

RIBA Chartered Practice
Aaron Evans Architects Ltd 3 Gay Street, Bath, BA1 2PH 01225 466234
www.aaronevans.com e: office@aaronevans.com
This drawing is copyright. Only figured dimensions to be used. Contractors not to scale from this drawing and must check all dimensions before proceeding.