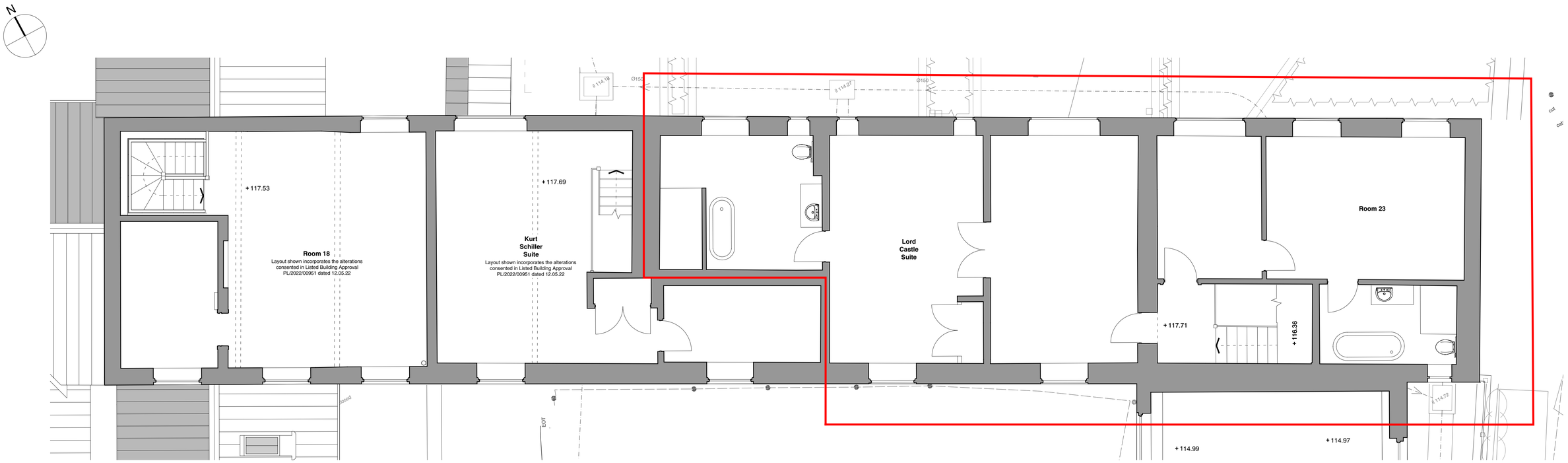

Stables Rooms 23 & 24 - First Floor Plan **As Existing**

Stables Rooms 23 & 24 - Ground Floor Plan **As Existing**

0 1 2 3 4 5m

P1 20.07.23 JG PRELIMINARY - Issued for comment

Client Bishopstrow House Ltd

Project Bishopstrow House

Title 'Stables' North Wing - Plans as Existing - Rooms 23 & LCS

Drwg No. 1501 016 P1

Scale 1:50 @ A1

Date Jul.23

Drawn JG Checked KLM

AARON EVANS ARCHITECTS

RIBA Chartered Practice

Aaron Evans Architects Ltd 3 Gay Street, Bath, BA1 2PH 01225 466234
www.aaronevans.com e: office@aaronevans.com

This drawing is copyright. Only figured dimensions to be used. Contractors not to scale from this drawing and must check all dimensions before proceeding.