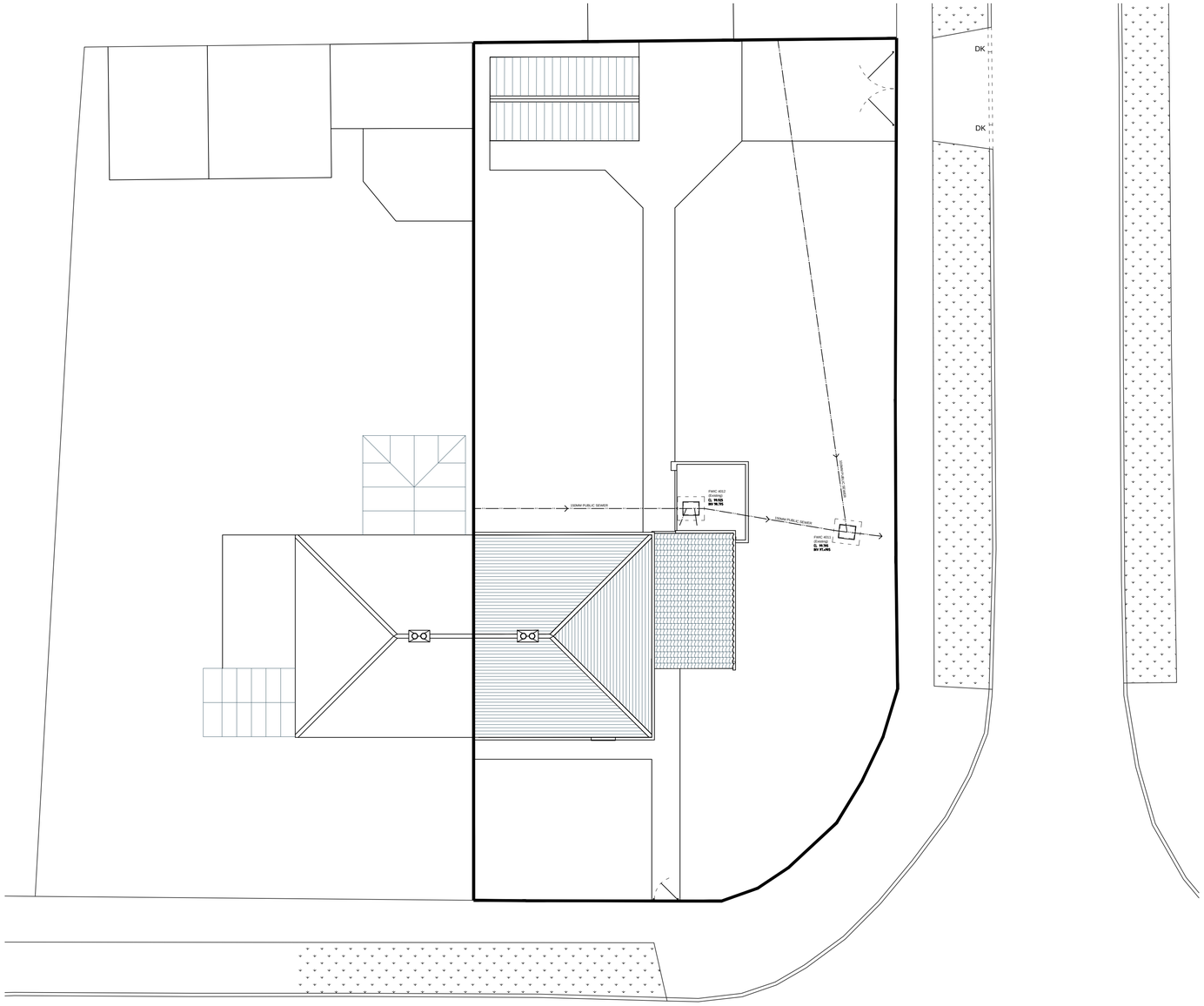

Site Plan (Scale 1:100)

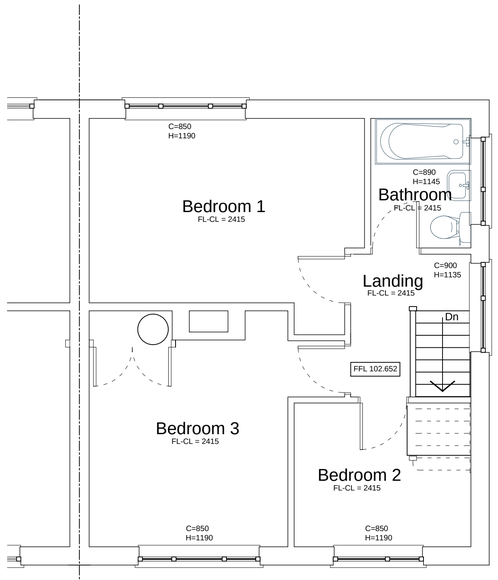

First Floor Plan (Scale 1:50)

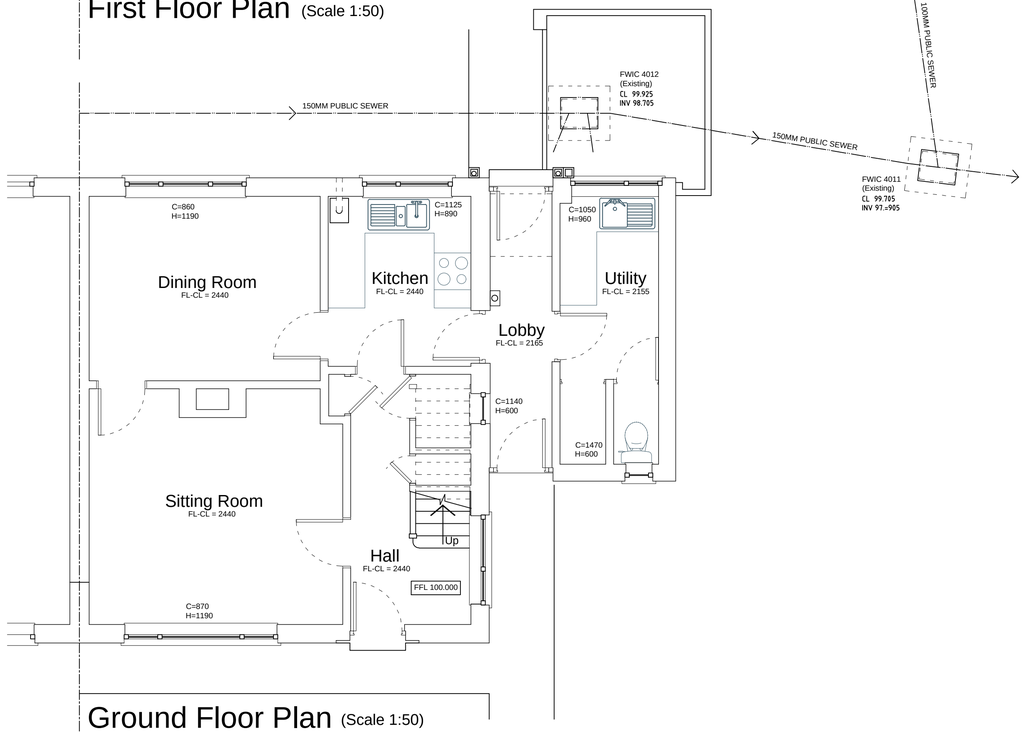

Ground Floor Plan (Scale 1:50)



South East Elevation (Scale 1:100)



North East Elevation (Scale 1:100)



North West Elevation (Scale 1:100)

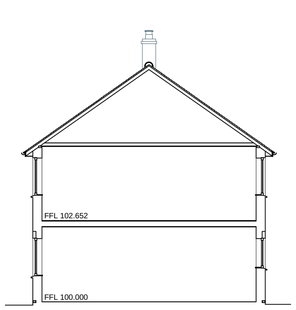

Section (Scale 1:100)

Survey

Rev A - 28.07.2023 - Access amended

Client - Mr M & Mrs L Talbot	Contractors must check all dimensions on site. Only figured dimensions are to be worked from. Discrepancies must be reported to the Architect before proceeding. THIS DRAWING IS COPYRIGHT. ©			REV -
Project - Proposed Works at 14 Pines Road Devizes, SN10 3DL	Date - 28.04.2023	By - BJT	Scale - 1:50, 1:100	A
Drawing - Existing Survey	Job No - 2302	CHKD - NK	Drawing No - S-001	

The Studio
105 Southbroom Road
Devizes
Wiltshire
SN10 1LY
tel: 01380 722 204
mob:07733 885 770
www.dra-architects.co.uk