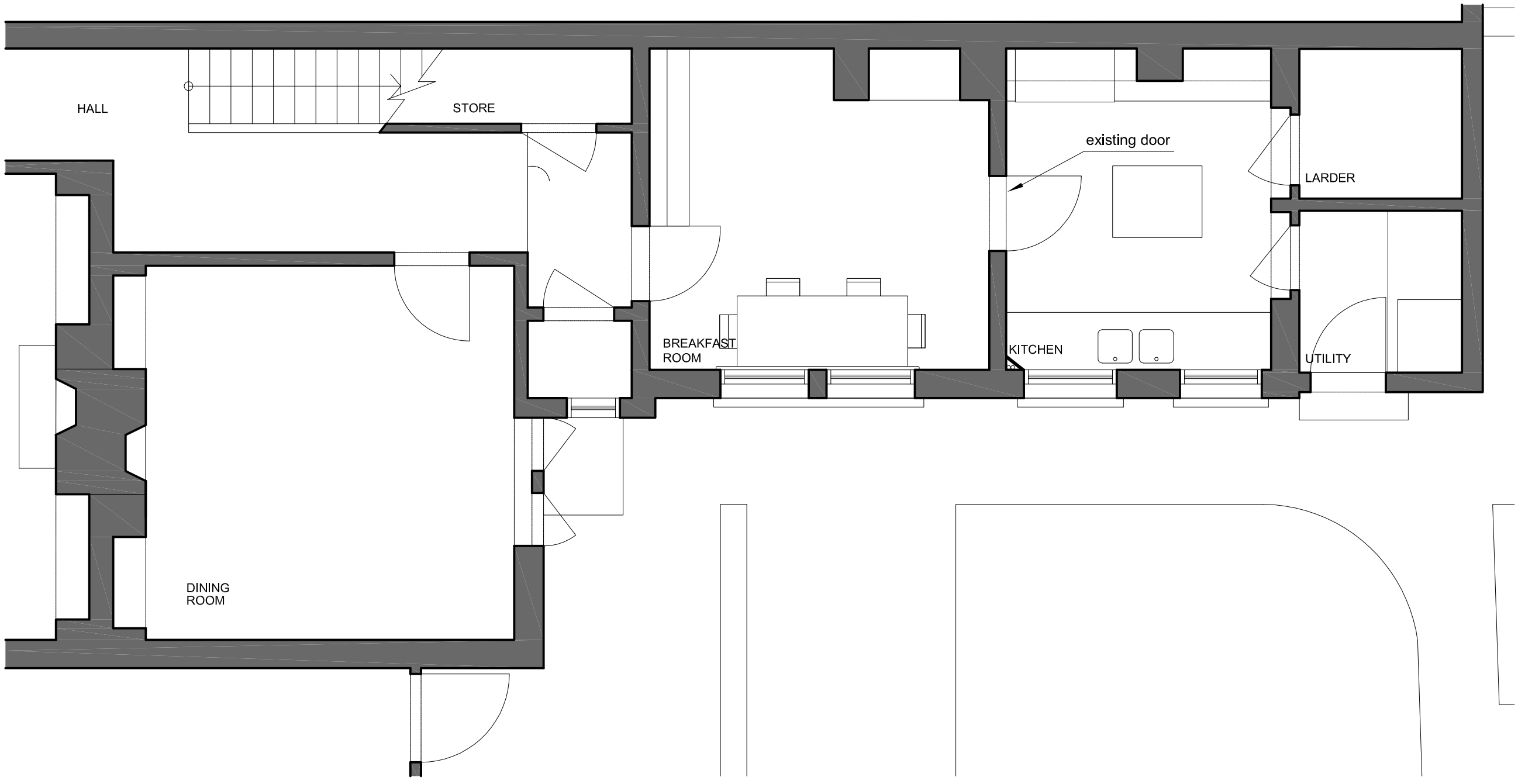

GROUND FLOOR PLAN

0 0.25 0.5 1 2.5m

1:50

Hadfield + Noblin Architects

The Old Brushworks, 56 Pickwick Road,
Corsham, Wiltshire, SN13 9BX
david@hadfield-noblin.com
ines@hadfield-noblin.com
Tel : 01249 714229

revisions

project
FALSTAFF
CHIPPENHAM

drawing
PLAN : GROUND
EXISTING

drawing number
012:S:02

scale
1:50 @ A3

drawn
I.N.

date
JULY 2023