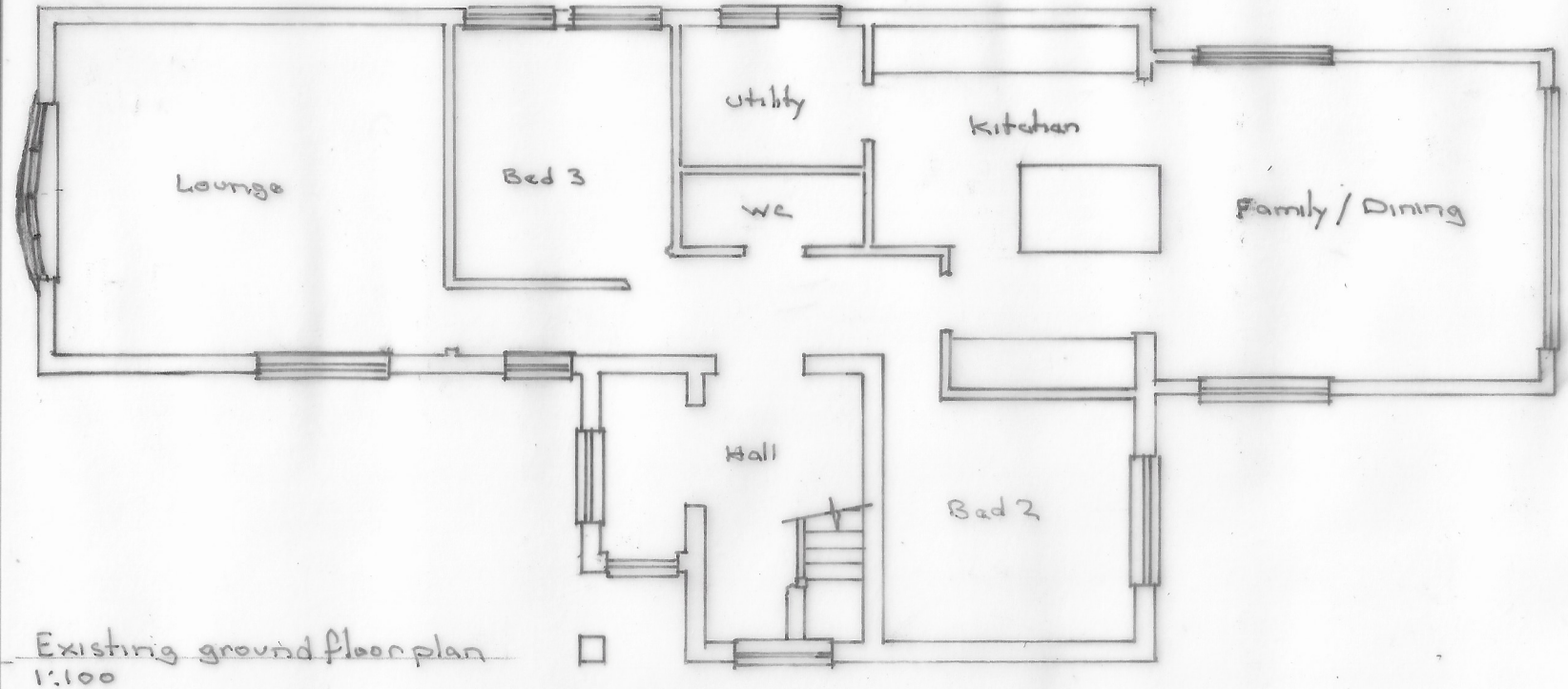

Existing ground floor plan
1:100

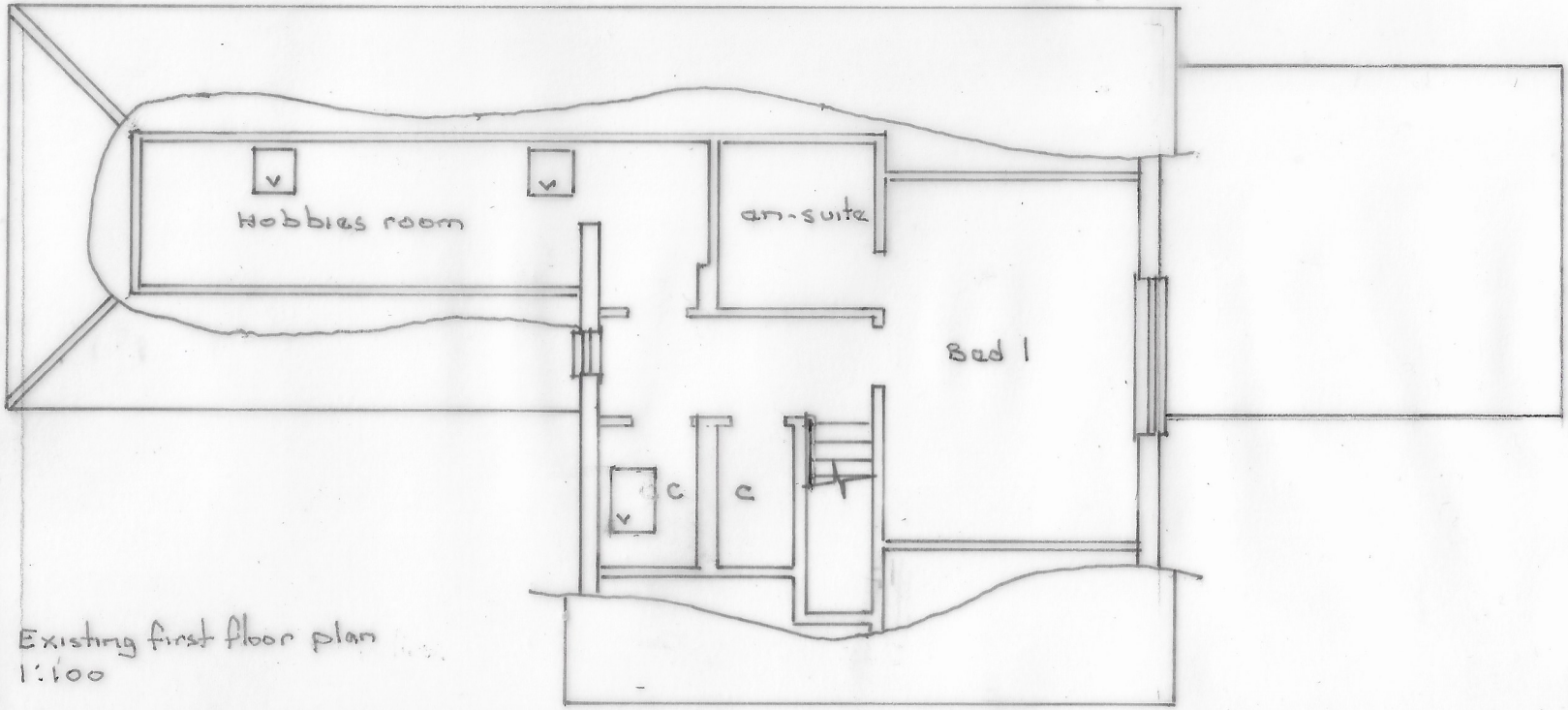

Existing first floor plan
1:100

Existing floor plans
Streamside
Sharfield English Road
Landford, Salisbury
SP5 2BD
scale: 1:100 @ A4
Drawing no S.S.8

0 1 2 3 4 5m
scale bar