© HALZAC DESIGN LTD 2022.

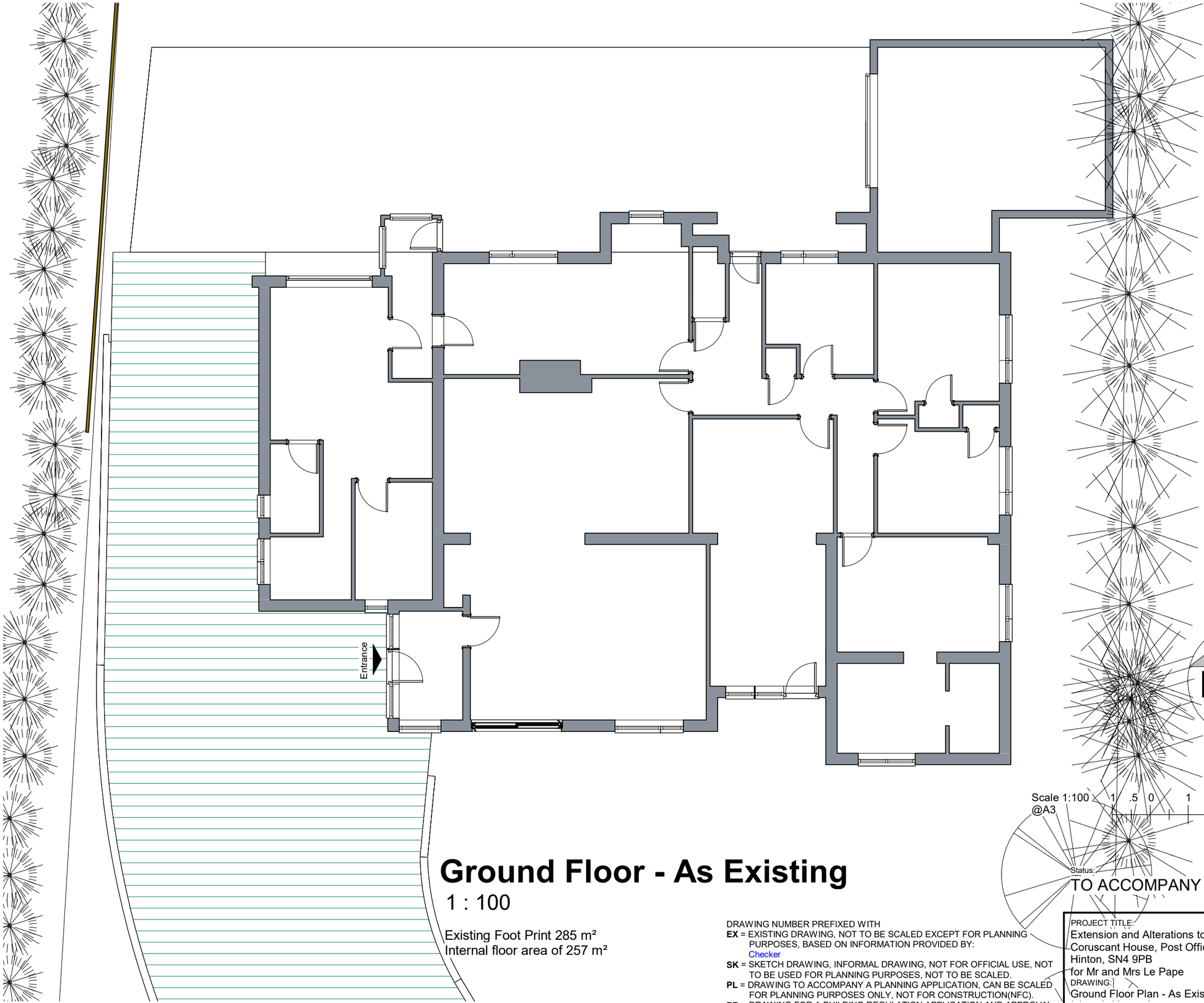

Scale 1:100 @A3

1 .5 0 1 2 3 4 5 6 7

Ground Floor - As Existing

1 : 100

Existing Foot Print 285 m²
Internal floor area of 257 m²

DRAWING NUMBER PREFIXED WITH
EX = EXISTING DRAWING, NOT TO BE SCALED EXCEPT FOR PLANNING PURPOSES, BASED ON INFORMATION PROVIDED BY: Checker
SK = SKETCH DRAWING, INFORMAL DRAWING, NOT FOR OFFICIAL USE, NOT TO BE USED FOR PLANNING PURPOSES, NOT TO BE SCALED.
PL = DRAWING TO ACCOMPANY A PLANNING APPLICATION, CAN BE SCALED FOR PLANNING PURPOSES ONLY, NOT FOR CONSTRUCTION(NFC).
BR = DRAWING FOR A BUILDING REGULATION APPLICATION AND APPROVAL ONLY, USE GIVEN DIMESNSION ONLY, NOT TO BE SCALED, NFC.
WD = WORKING DRAWING, INCLUDES ADDITIONAL DETAIL OVER AND ABOVE BR DESIGNATION, USE GIVEN DIMENSION ONLY, NOT TO BE SCALED.

Status: TO ACCOMPANY A PLANNING APPPLICATION

PROJECT TITLE:
Extension and Alterations to
Coruscant House, Post Office Lane, Broad Hinton, SN4 9PB
for Mr and Mrs Le Pape

DRAWING:
Ground Floor Plan - As Existing

SCALE @ A3: 1 : 100
DATE: Mar'23
DRAWN BY: CR

LATEST REVISION:

HALZAC DESIGN LTD
ARCHITECTURAL DESIGN SERVICE
1 Whitgift Cl, Grange Park, Swindon. SN5 6HQ
halzacdesign@icloud.com halzacdesign.com
01793 951631 07801070166

JOB NUMBER: 23-003
DRAWING NUMBER: PL10
REV:

PDF PRINTED: 10/07/2023 12:06:36