Hillside, 42 Brook Street

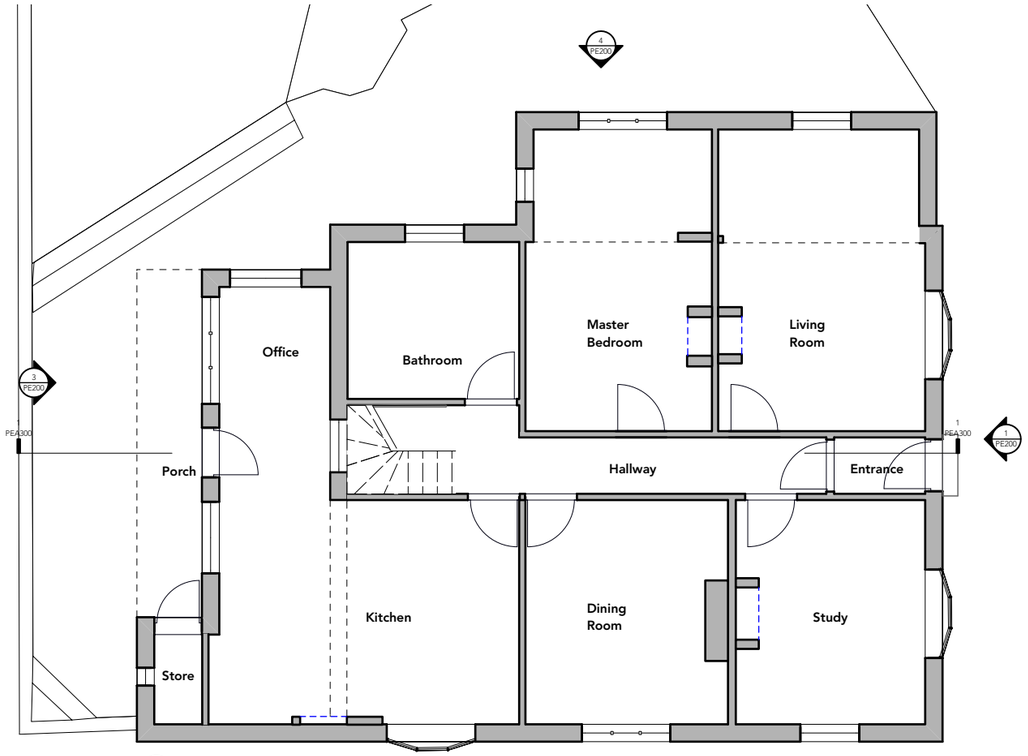

1 Existing ground floor plan
Scale: 1:100

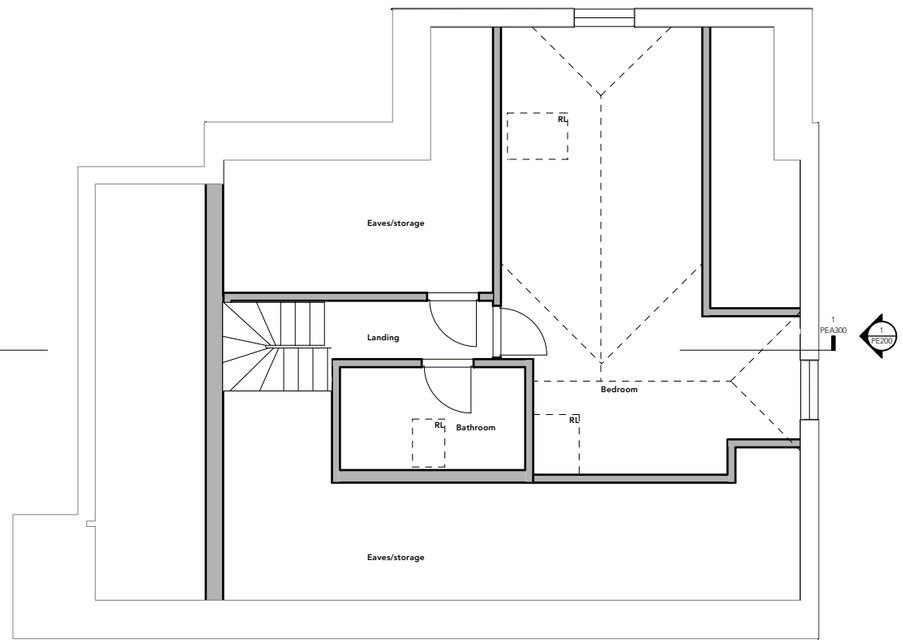

3 Existing first floor plan
Scale: 1:100

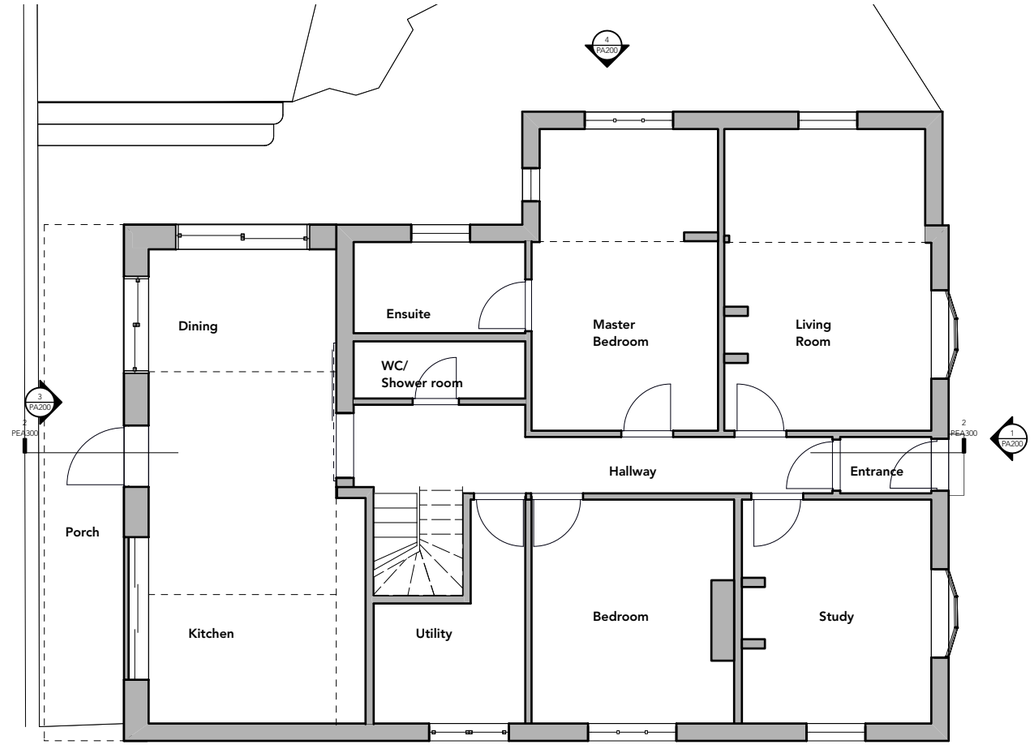

2 Proposed ground floor plan
Scale: 1:100

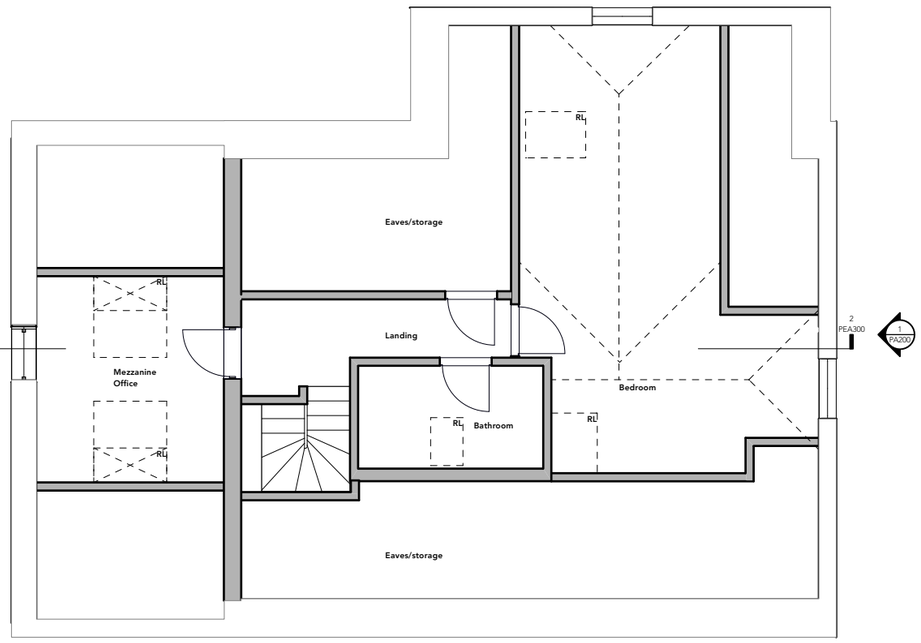

4 Proposed first floor plan
Scale: 1:100

N

YellowDoor

Client
Mark and Jane Renwick

© YELLOWDOOR ARCHITECTURE LTD.
All dimensions in millimetres unless otherwise stated. Do not scale from this drawing. All dimensions to be verified on site prior to commencement of any work or the production of shop drawings. Any discrepancies to be reported to the construction manager. To be read in conjunction with all YellowDoor Architecture drawings and specifications and consultant information.
e.yourstory@yellowdoor.design www.yellowdoor.design

0 1.0 2.0 3.0 M

Rev	Description	By	Date

Scale	Paper
1:100	A3

Date drawing first issued
27/07/2023

Status
Planning

Drawing Title
Existing & proposed ground & first floor plans

Project #	Drawing #	Rev #
3465	PEA100	