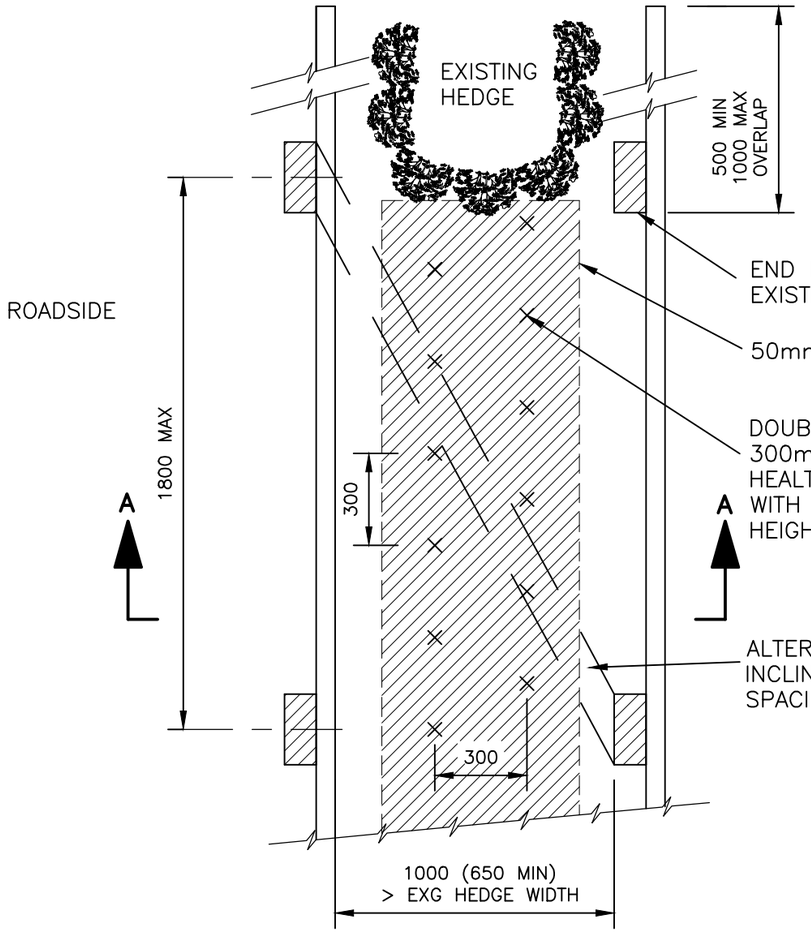

PLAN
Scale 1:20

WHERE A HEDGE BOX IS INSTALLED ABUTTING ONTO A ROAD THE ROADSIDE, RAILS OF THE HEDGE BOX SHOULD BE INSTALLED INSIDE THE POSTS. THE FIELD SIDE RAILS REMAINING ON THE OUTSIDE OF THE POSTS.

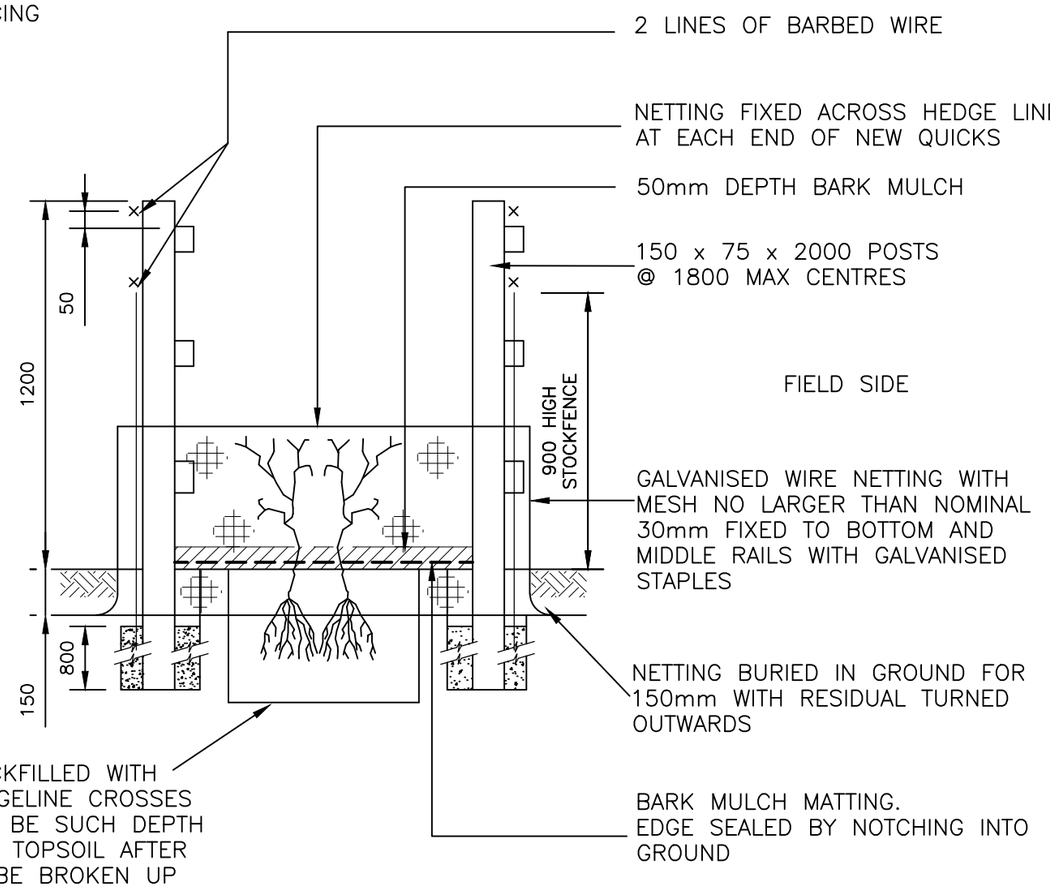

SECTION A–A
Scale 1:20

SITE ID

NGR

NOTES

1. WHERE THERE IS INSUFFICIENT ROOM TO CONSTRUCT A WOODEN POST & RAIL HEDGEBOX, TREES SHOULD BE PROVIDED WITH INDIVIDUAL 600mm HEIGHT BIODEGRADABLE TREE SHELTERS & STAKED.
   STAKES SHOULD BE 700 x 25 x 25.
2. DIMENSIONS IN MILLIMETRES UNLESS OTHERWISE STATED.
3. THIS DRAWING SHOULD BE READ IN CONJUNCTION WITH WESSEX WATER DESIGN STANDARD DS224 SITE PLANNING – LAYOUT PLANT ROADS LANDSCAPING

MK	REVISIONS	DRN	CHK	APP	DATE
E	FENCING DETAIL UPDATED	CAM	CAM	SWRN	07/01/2020
D	DESIGN STANDARD NOTE ADDED	CAM	CAM	JB	30/09/2016
C	Imported Revision	PJJ	CAM	SC	20/08/2007

REINSTATEMENT OF HEDGES

STANDARD DRAWING

ORIGINAL DRAWING SIZE A3

	INITIALS	DATE	SCALES
DESIGNED:	SC	24/04/2007	1:20
DRAWN BY:	CAM	24/04/2007	

DRAWING NUMBER
STD/836

REV.
E

Wessex Water
YTL GROUP