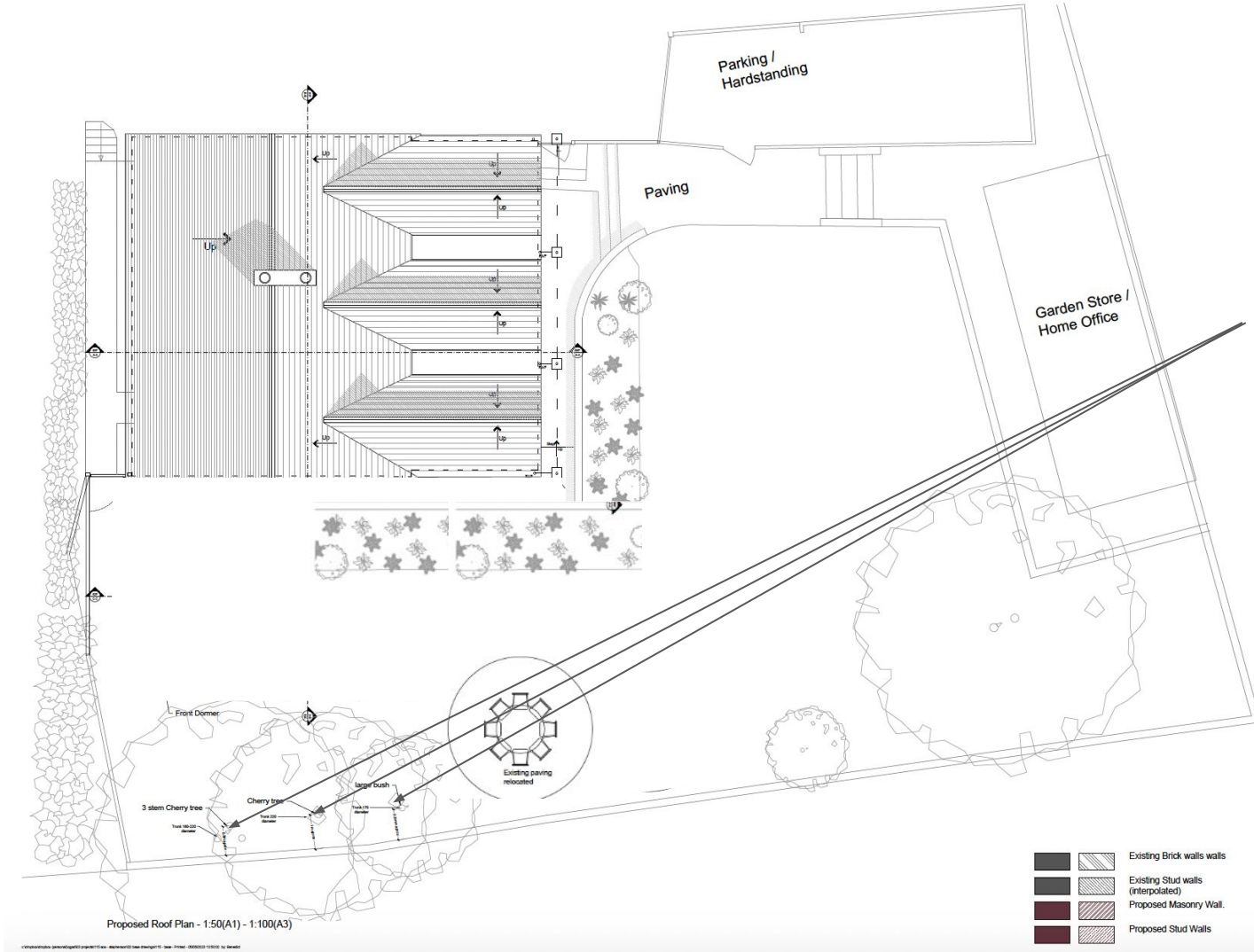

Proposed Roof Plan - 1:50(A1) - 1:100(A3)

These are the three trees we are seeking approval for removal. Taken from our planning application. This is the view of our current house/garden.

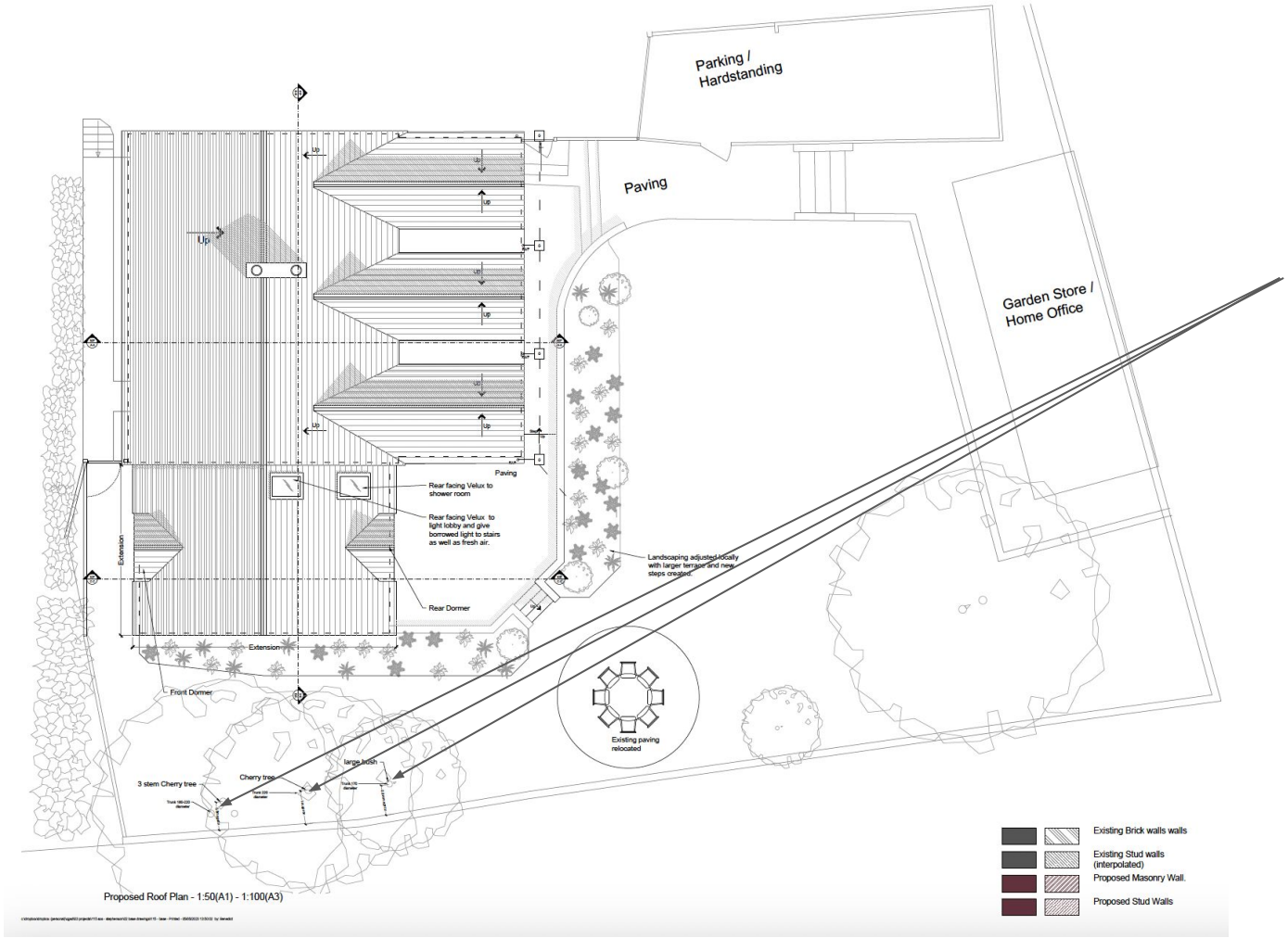

These are the three trees we are seeking approval for removal. Taken from our planning application. This is the view of the approved planning

Additional photos will show the surface roots which while lie where the new building will take place, the damage to the trees through age and the damage to the south wall



Photo of the trees taken from the house with the three trees seeking removal circled



Photo of the surface roots heading North towards the house that will impact the building work of the approved planning





Photos of the tree trunks of the cherry trees showing the damage through age



Photo of the boundary wall to the south the trees showing damage and recent work required to repair the wall.
If the trees remain, this damage will get worse requiring more work or a replacement of the boundary wall with something else