0 1 2 3 4 5

Metres – 1:50 @ A1 (1:100 @ A3)

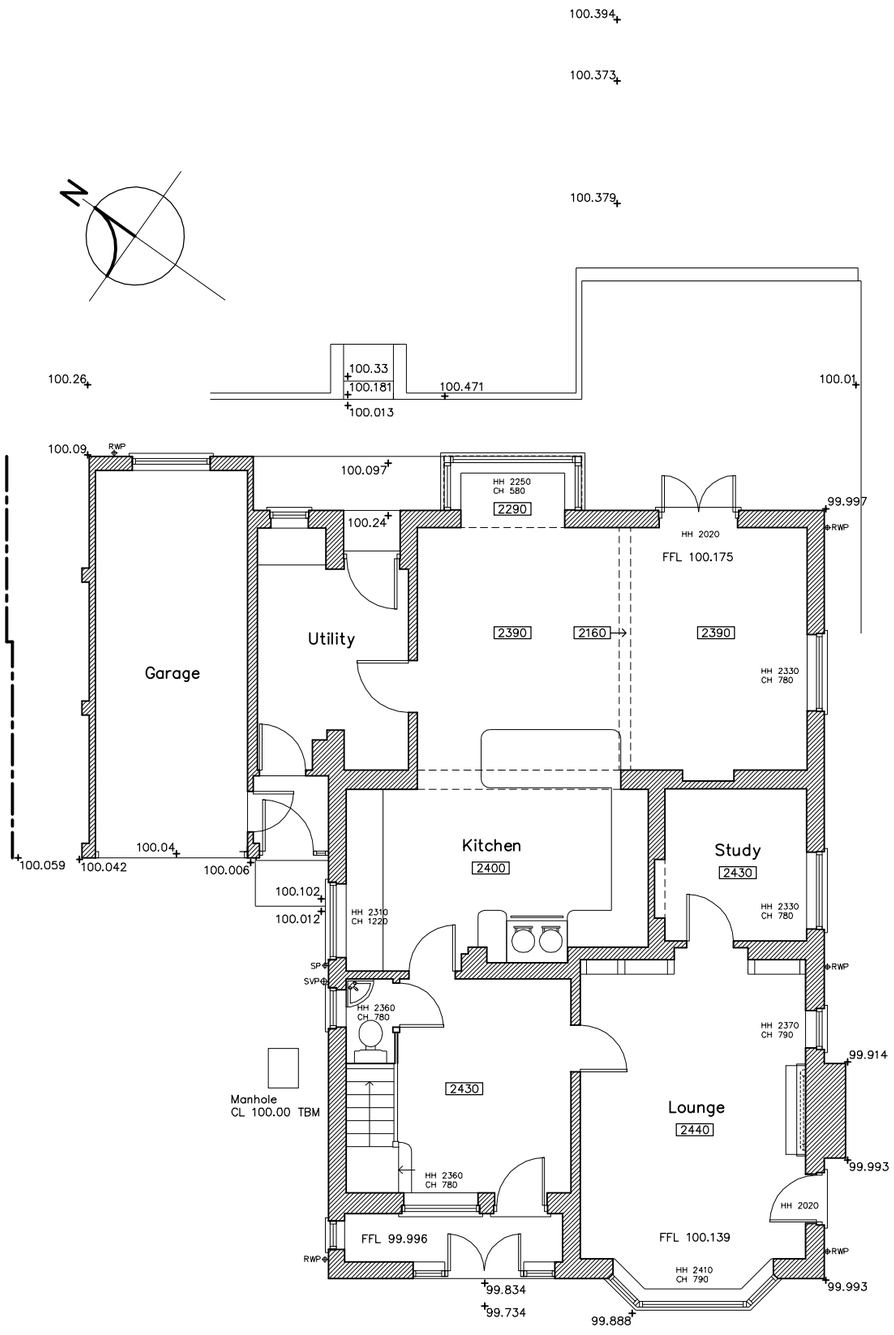

Ground Floor Plan scale 1:50 @ A1 (1:100 @ A3)

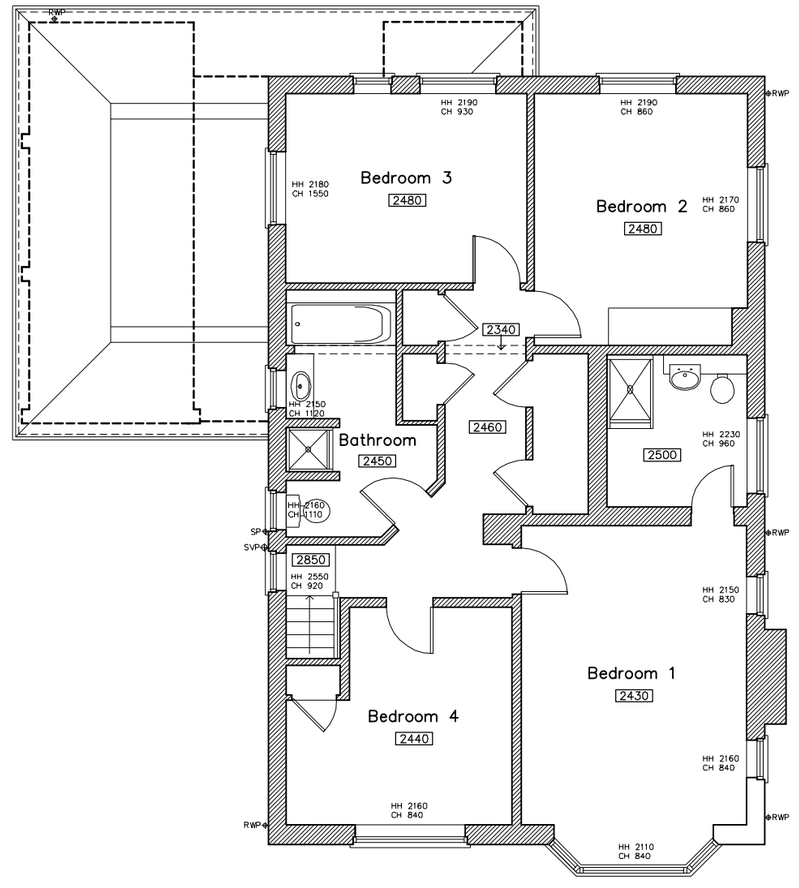

First Floor Plan scale 1:50 @ A1 (1:100 @ A3)

Existing Plans for
Proposed Extension and Alterations to
2 Harnwood Road, Salisbury

Rev	Revision	Date

Sarum Architecture
Bespoke Architectural Design

33 Old Meadows Walk,
Salisbury, Wiltshire, SP2 8PA

Website: www.sarumarchitecture.co.uk
Email: chris@sarumarchitecture.co.uk
Tel: 01722 238399 Mob: 07979 923861

Project: 2 Harnwood Road Salisbury

Drawing: Survey Plans

Client:

Drawing Scale: 1:50 (1:100 @ A3)

Drawing Number: 23/0379/su01