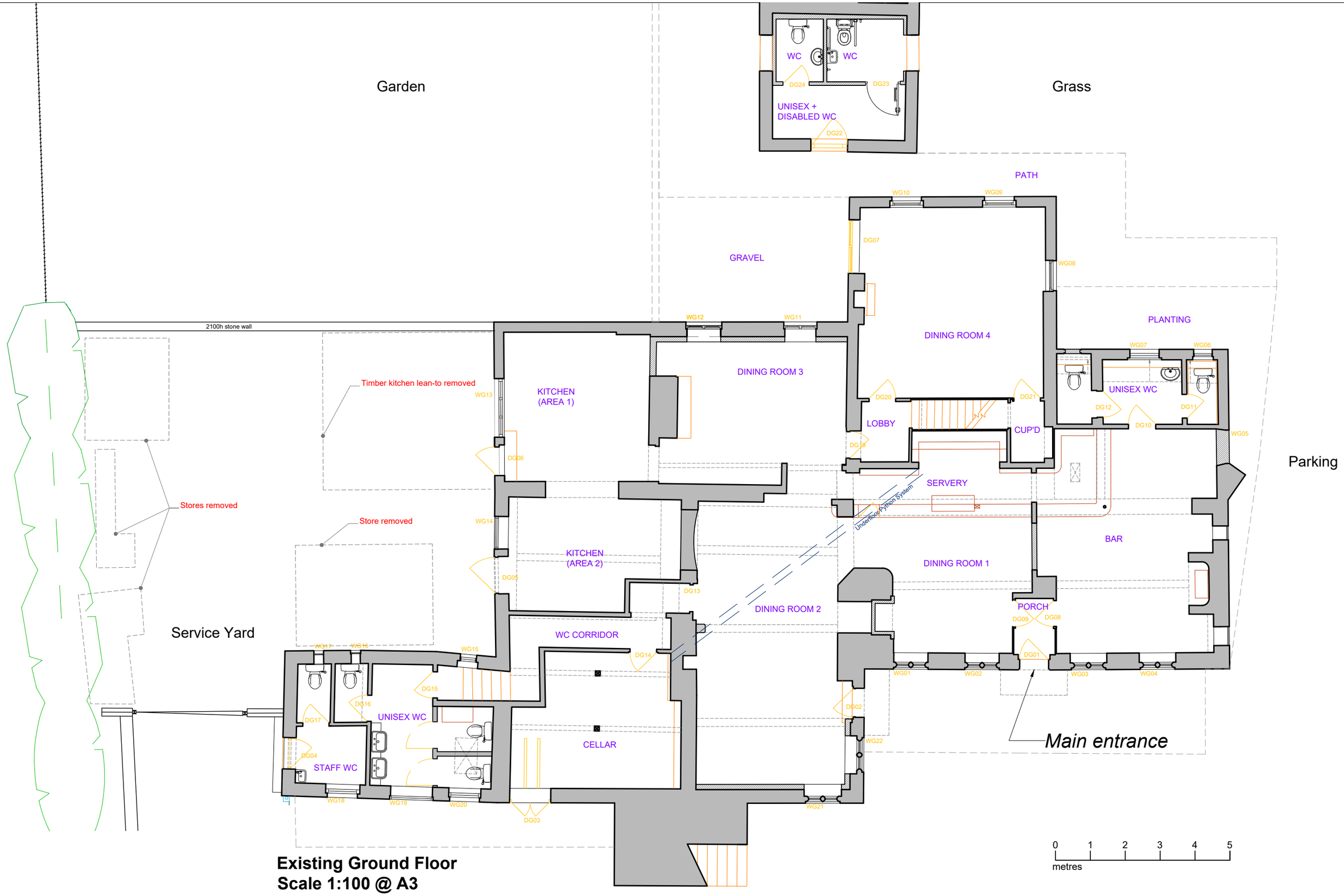


# Existing Ground Floor
# Scale 1:100 @ A3

spaceworks

Email - kate@spaceworksinteriors.com

Web - www.spaceworksinteriors.com

Phone - +44(0)1749 586586

Visit - 21 Compton Rd, Shepton Mallet, Somerset, BA4 5QR

| Revision | By | Date |
|---|---|---|
| | | |

Client: Chaffinch Pub Co

Title: Existing ground floor plan

Status: For Approval

Project: The Bath Arms, Clay St, Crockerton, Warminster, BA12 8AG

Date: 12/06/2023

Drawn by: MB

Scale: 1:100 @ A3

Drawing No. SW0085-EX-GA-04

Copyright of this drawing is reserved by Spaceworks. and the drawing is issued on the condition that it is not copied, reproduced or disclosed to a third party without consent. ALL DIMENSIONS TO BE CHECKED ON SITE BY CONTRACTOR PRIOR TO WORK COMMENCING.