MLS
Sept 2022

Proposed roof plan
1:200

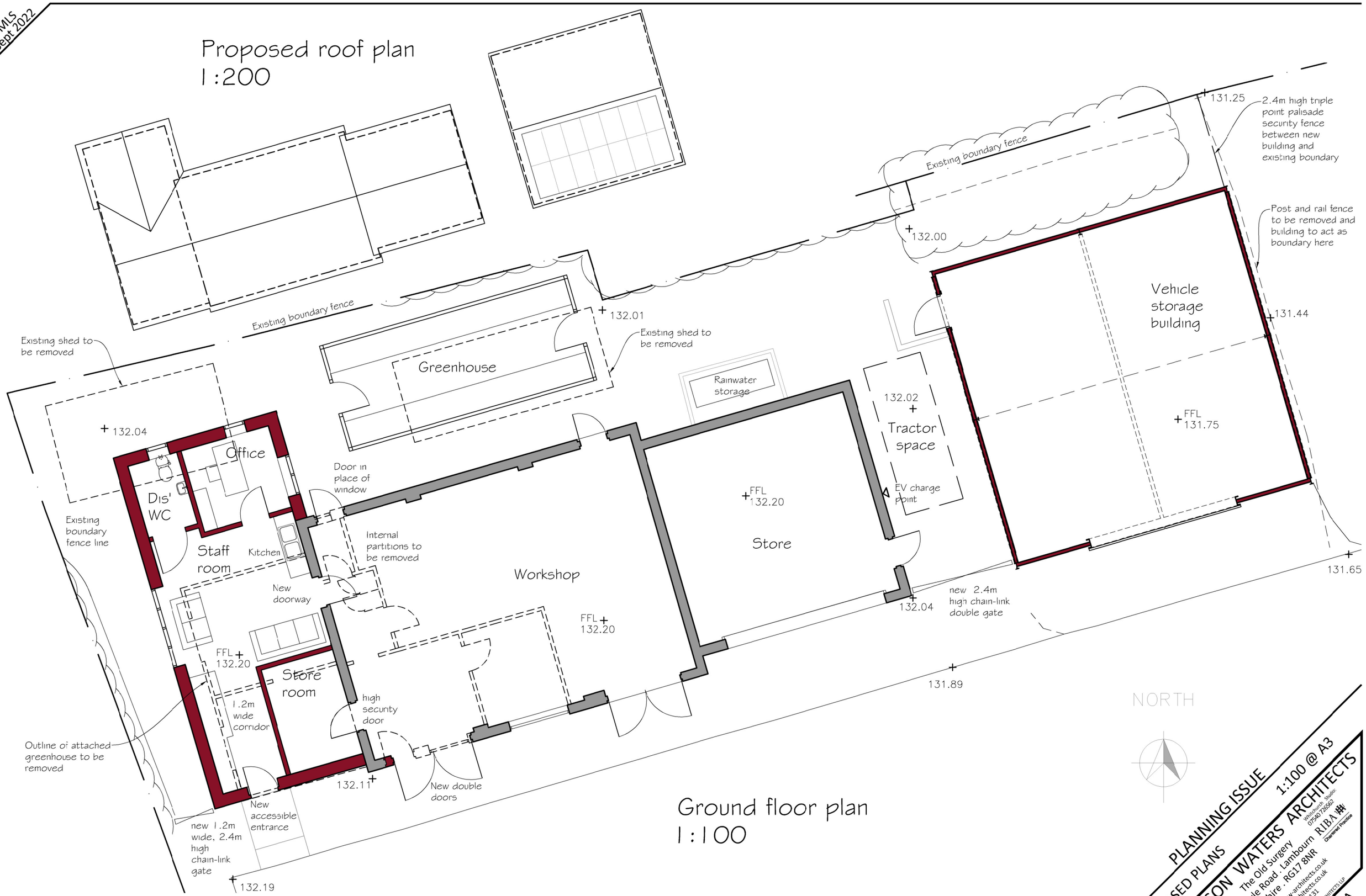

Ground floor plan
1:100

PROJECT

GROUNDS DEPARTMENT BUILDING, MARLBOROUGH TOWN COUNCIL

REVISION	DATE	AMENDMENTS
A	02.05.23	General amendments

SCALE BAR - 1:100

PLANNING ISSUE
PROPOSED PLANS
1:100 @ A3

MATHEWSON WATERS ARCHITECTS
The Old Surgery
Crowle Road . Lambourn
Berkshire . RG17 8NR
enquiries@mw-architects.co.uk
01488 73131
Whitchurch Studio: 07540 726562
Devizes Studio: 01380 721994
RIBA Chartered Practice

22038. 107A

© MATHEWSON WATERS ARCHITECTS LLP
ALL FIGURED DIMENSIONS ARE TO BE TAKEN IN PREFERENCE TO SCALED DIMENSIONS AND ANY INACCURACIES ARE TO BE REPORTED TO THE ARCHITECT. DIMENSIONS TO BE CHECKED ON SITE BEFORE ANY WORK IS PUT IN HAND OR PREFABRICATED. COPYRIGHT OF THIS DRAWING IS RETAINED BY THE ARCHITECT AND IT MUST NOT BE REPRODUCED WITHOUT THEIR WRITTEN CONSENT.