

VIEW ON 'A-A'

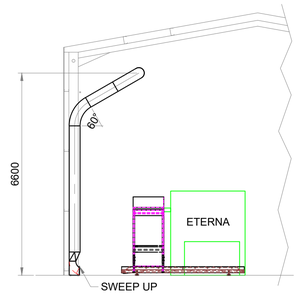

VIEW ON 'C-C'

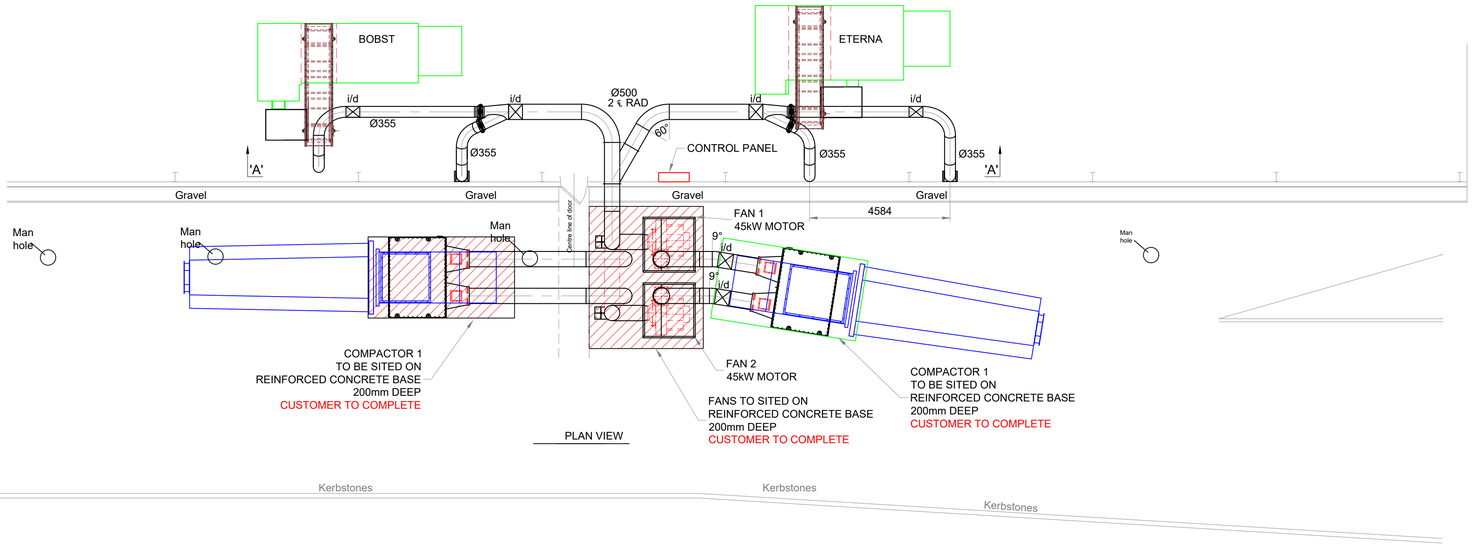

PLAN VIEW

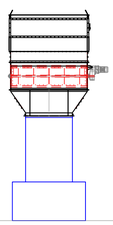

END ELEVATION
ON REAR OF
SEPARATOR

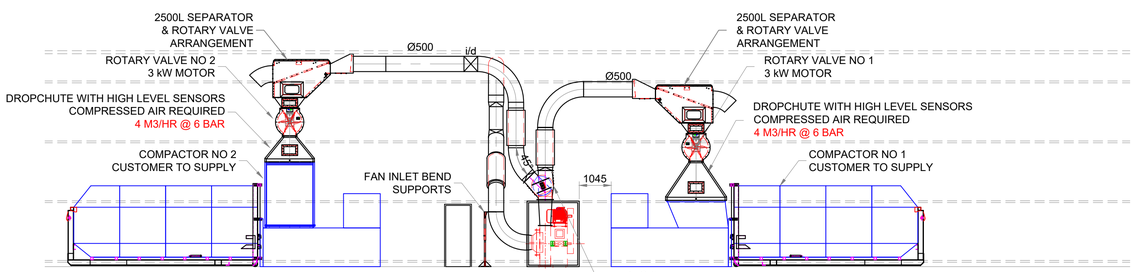

FRONT ELEVATION

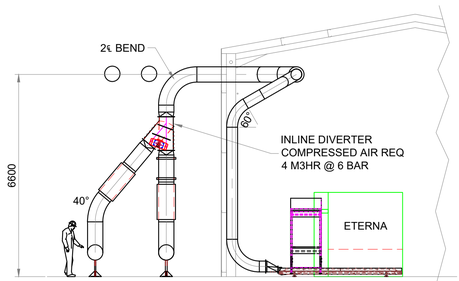

VIEW ON 'B-B'

NOTES

COLOUR FOR PAINTED ITEMS:
RAL : 7016 (ANTHRACITE GREY)

CUSTOMER RESPONSIBILITIES

-CONCRETE BASES FOR BOTH COMPACTORS AND FANS. CONCRETE TO BE REINFORCED 200MM DEEP & LEVEL. MUST NOT BE A PLINTH. (200MM DEEP INTO GROUND) PLEASE SEE DRAWING 8466-02 FOR OVERALL SIZES.

-ALL SITE WIRING INCLUDING INCOMING SUPPLY TO THE MAIN WASTE PANEL & FIELD WIRING.

-INCOMING SUPPLY REQUIRED FOR THE NEW CONTROL PANEL IS 250 AMPS MOTOR 'D'

-ALL COMPRESSED AIR REQUIREMENTS.

0 1m 2m 5m 10m

Scale 1:100 @ A1

REVISIONS

REV	DESCRIPTION	DATE	INITIALS
A	DUCT HEIGHT ALTERED	10/01/23	JC
B	INTERNAL DUCTWORK ADDED	18/01/23	JB
C	MISSING DRAIN COVER ADDED	24/01/23	JC
D	CONTROL PANEL ADDED	24/01/23	JC
E	COMPACTORS UPDATED	02/02/23	JC
F	CONVEYOR & COMPACTOR UPDATE	07/02/23	JC

CUSTOMER :
READY CASE

PROJECT REF :
WO 8466

CUSTOMER DWG NO : | REV :

impact air systems
IMPACT AIR SYSTEMS LTD | 3 KINGSLEY STREET | LEICESTER | LE2 6DY
TEL : +44 (0)116 244 8855 | FAX: +44 (0)116 244 8212
WWW.IMPACTAIRSYSTEMS.COM | SYSTEMS@IMPACTAIRSYSTEMS.COM

DRAWN BY :	DATE :	CHECKED BY :	DATE :
JB	29/12/22		

TITLE : GENERAL ARRANGMENT DRAWING
PLANT AREA

DWG SCALE : 1:100 @ A1

DO NOT SCALE, IF IN DOUBT ASK

DRG NO : 8466-01 | SHEET 1 OF 1 | REV : F

TOLERANCES UNLESS OTHERWISE STATED
LINEAR: X = ± 0.50mm, XX = ± 0.25mm, XXX = ± 0.15mm
ANGULAR ± 1°
3D GEOMETRY ± 0.25mm
THIRD ANGLE PROJECTION

QUALITY NOTE:
ALL COMPONENTS TO BE FREE FROM ALL : OIL, SWARF, SHAFT EDGES, BURRS, SURFACE BLEMISHES

THIS DRAWING IS THE PROPERTY OF IMPACT AIR SYSTEMS LTD. THE DESIGN AND DETAILS HERE ON ARE CONFIDENTIAL AND MUST NOT BE COPIED, REPRODUCED OR PASS TO ANY THIRD PARTY WITHOUT WRITTEN PERMISSION OF IMPACT AIR SYSTEMS LTD.