

North Elevation



West Elevation

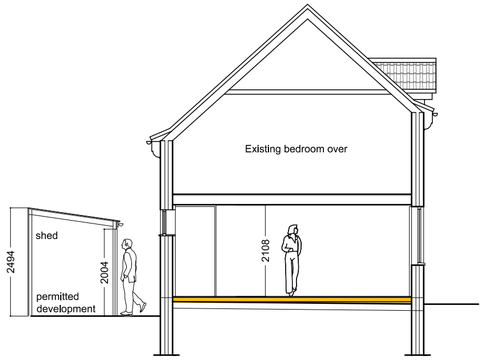

Section

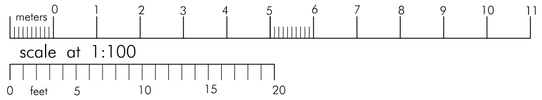



South Elevation

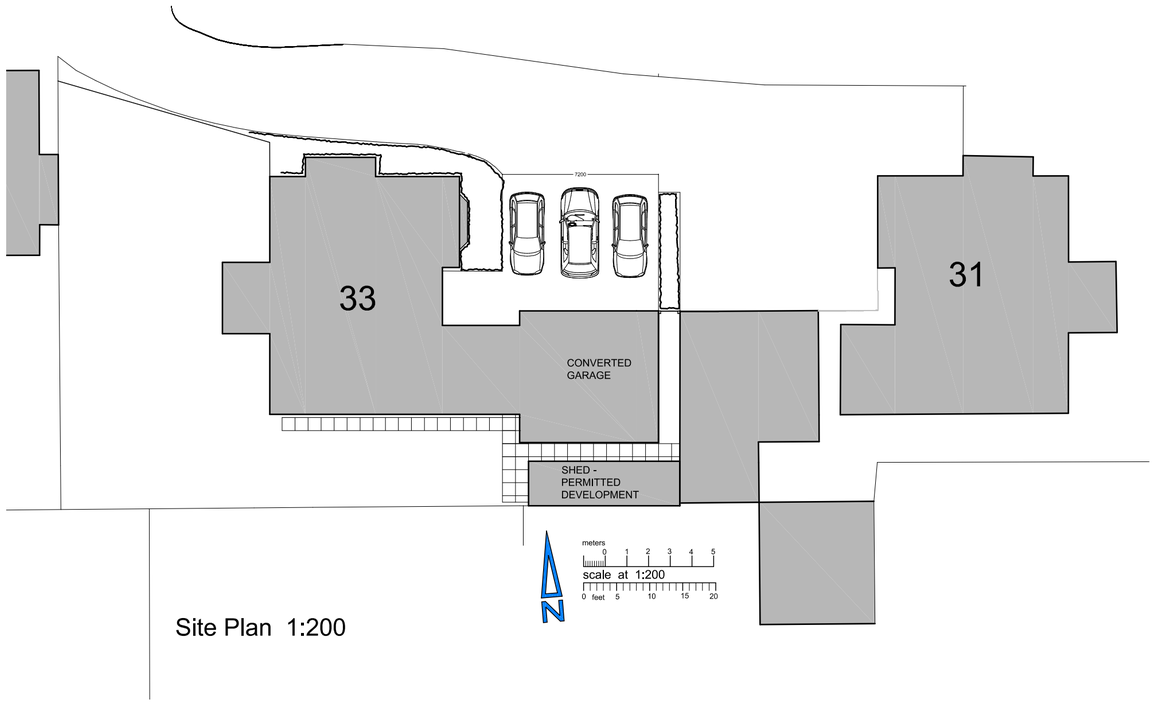

Site Plan 1:200

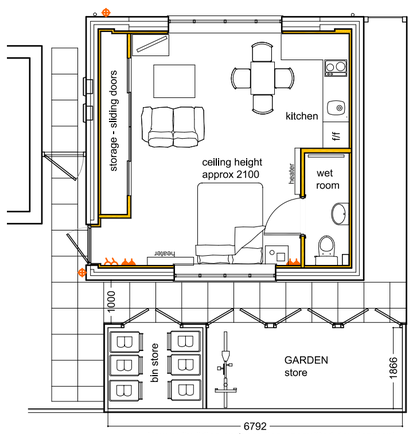

Plan 1:100

RIBA Chartered Practice

© This drawing is the Copyright of PKA Architects Ltd
Registered in England and Wales No 8605083.
THIS IS A PLANNING DRAWING AND MUST NOT
BE USED FOR CONSTRUCTION PURPOSES
Any OS copyright data on this drawing is reproduced under licence

The Green REGISTER OF CONSTRUCTION PROFESSIONALS

FILE PATH C:\Users\peter\PKA Architects Ltd\TEAM PKA - Documents\Current Projects\2055- Sedgewick garage conversion\05- Planning\NMA application 12-7-23\2055-PLANNING-1B.dwg

DATE PRINTED Wednesday, 12 July, 2023

REVISIONS

CLIENT The Sedgwick family

STATUS ISSUED FOR NON-MATERIAL AMENDMENT APPLICATION

REF 33 Newman road, Devizes SN10 5LE

DRAWN pk/ DATE 12-07-2023 SCALE 1:100&1:200@A2

TITLE As Built Planning

DRAWING NUMBER proposal_2055-PLANNING-1B.dwg

PKA ARCHITECTS
PKA Architects Ltd RIBA CHARTERED PRACTICE
Featherbrook, Whistley Road, Potterne, Devizes, Wiltshire. SN10 5TD
tel 01380-725688 peter@pka-architects.com www.pka-architects.com