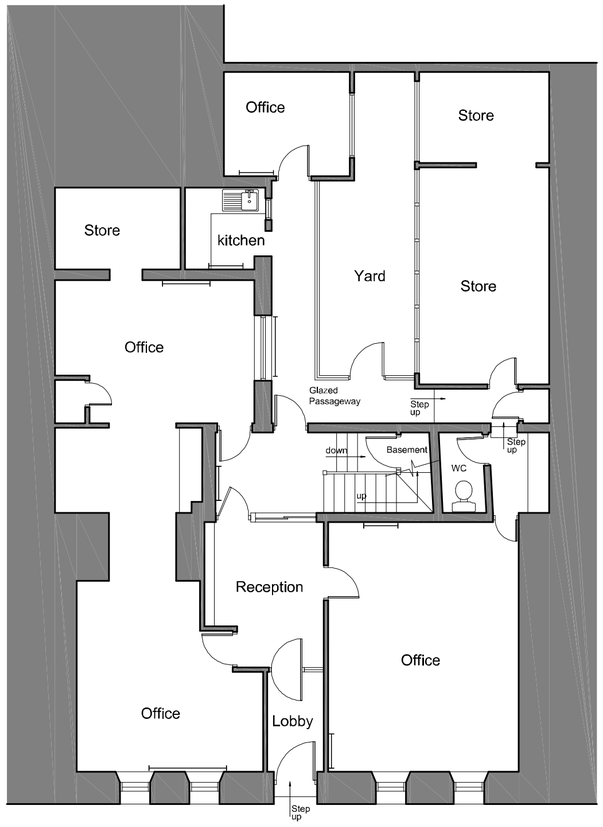

Ground Floor Plan 1:100

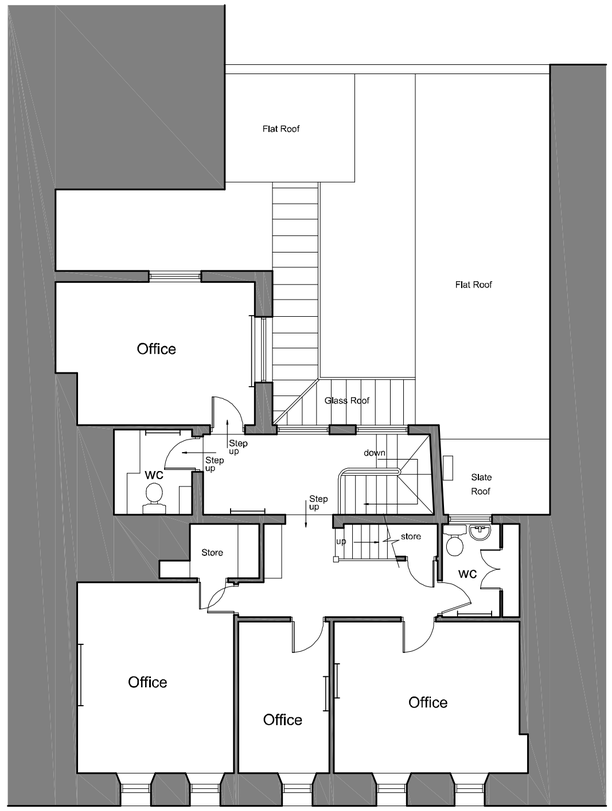

First Floor Plan 1:100

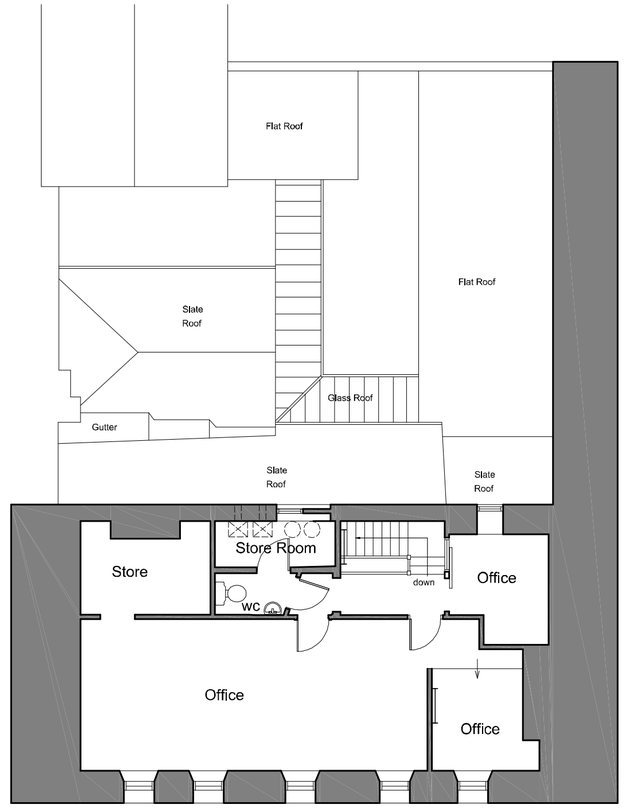

Second Floor Plan 1:100

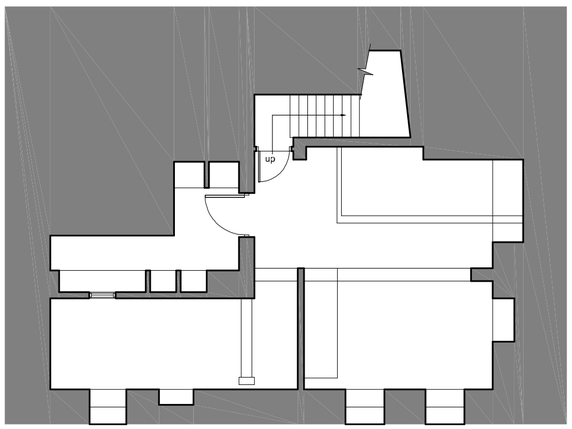

Basement Floor Plan 1:100

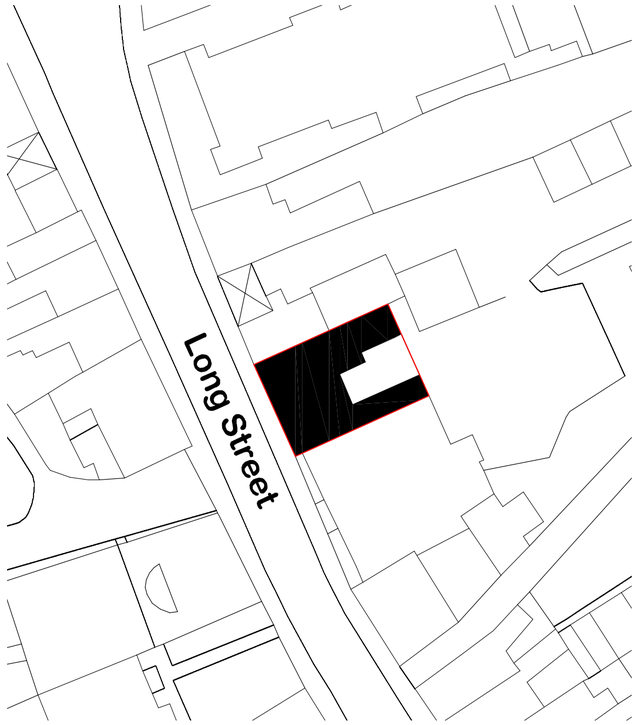

Block/Site Plan 1:500

0 10 20 30 40 50 60 70

Metres @ 1 : 1250 Scale

0 10 20 30

Metres @ 1 : 500 Scale

0 1 2 3 4 5 6

Metres @ 1 : 100 Scale

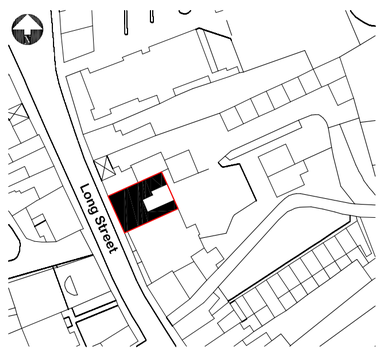

Site Location Plan 1:1250

Do not scale from these drawings.

The Contractor is responsible for checking all dimensions on site prior to commencement of the works. Any errors are to be reported to Wyvern Partnership LLP as soon as possible.

Any construction work carried out prior to receiving all necessary approvals for Planning and/or Building Regulations is entirely at the client's / householder's risk.

All building work is to be completed to the satisfaction of the Local Authority Building Control Officer and in accordance with current Building Regulations and as such, additional unforeseen building works may be required on site.

The Contractor shall inspect all adjoining properties - when applicable - which may be affected by the works prior to commencement and must report any defects to the owner.

The Contractor shall be entirely responsible for the security, strength and stability of the building during the course of the works.

Drawings produced for the purpose of obtaining Building Regulation Approval do not constitute full working drawings.

Drawings produced for Accommodation and Suitability Reports are to be used the assess the suitability of a property to meet the needs of a client and no other purpose. All proposals are subject to a detailed survey and Local Planning Authority approval.

All drawings are the copyright of Wyvern Partnership LLP. This drawing may not be copied by any third parties without prior permission.

Ordnance Survey maps reproduced with the sanction of the Controller of HM Stationery Office. Crown Copyright reserved.

Rev	Notes	Date
A	Drawing updated	11-07-2023

Gross Internal Floor Area:

Ground Floor = XXX sq m (Excluding Garage)
First Floor = XXX sq m

Partnership LLP
Wyvern

HEAD OFFICE:
Wyvern Partnership LLP
10 Long Street, Devizes,
Wiltshire, SN10 1NL

T: 01380 723532 **E:** steve@wyvernpartnership.co.uk

REGIONAL OFFICE:
Wyvern Partnership LLP
101 The Courtyard, Radway Green Business Centre
Crewe, Cheshire, CW2 5PR

T: 01270 872122 **E:** alan@wyvernpartnership.co.uk

Client
Wyvern Partnership LLP

Project
10 Long Street
Devizes
Wiltshire
SN10 1NJ

Drawing
Existing Plans

Project No.	Dwg No.	Drawn By
WYV2023	01A	JPS
Date	Scale	
June 2023	As shown @A2	

Wyvern Partnership LLP is a limited liability partnership registered in England and Wales with registered number OC420302. The term partner is used to refer to a member of the Wyvern Partnership LLP.

The registered office is located at:
10 Long Street, Devizes, Wiltshire, SN10 1NL

Partners:
Thomas M Wethers, Steven B Woodley, Alan A Wibberley