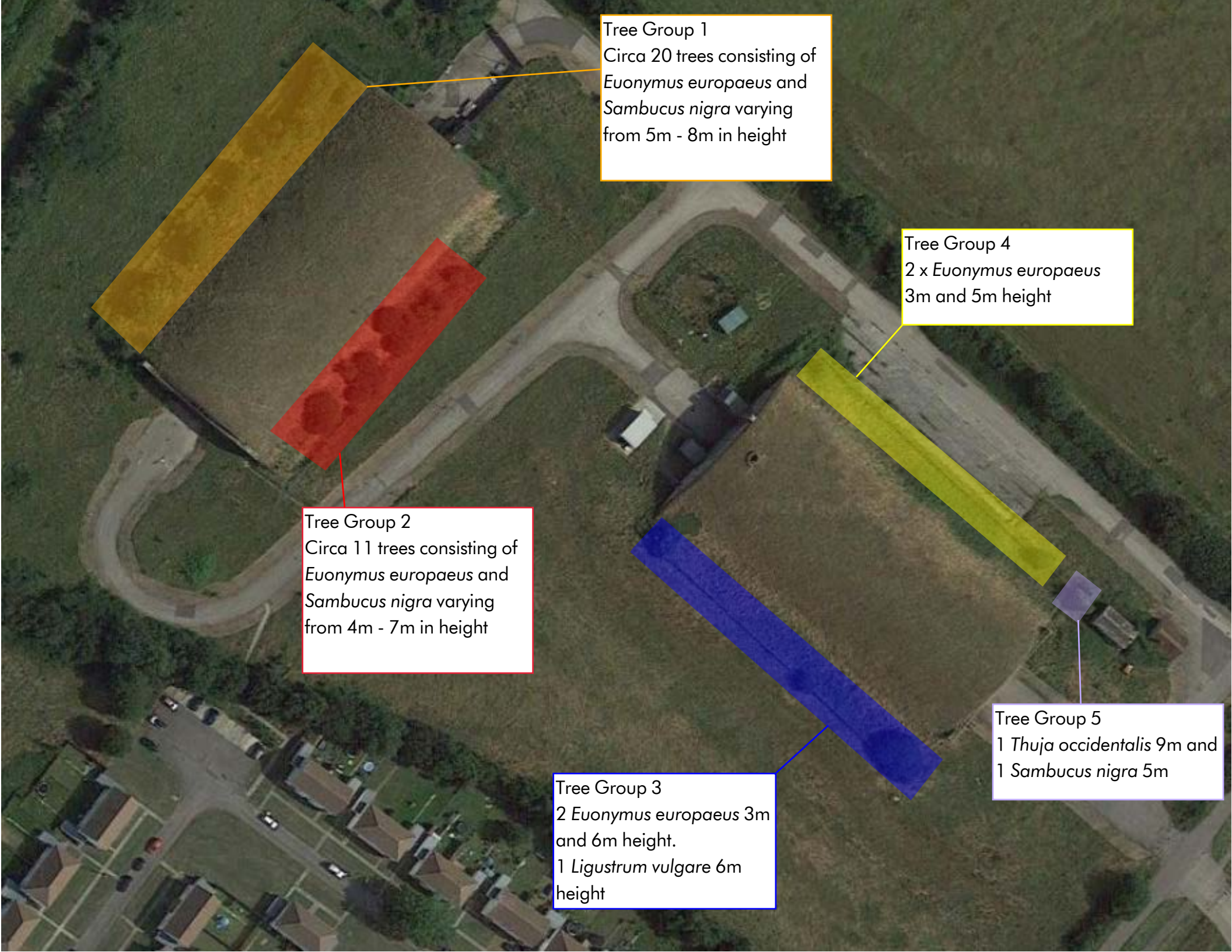
Tree Group 1
Circa 20 trees consisting of *Euonymus europaeus* and *Sambucus nigra* varying from 5m - 8m in height
Tree Group 4
2 x *Euonymus europaeus* 3m and 5m height
Tree Group 2
Circa 11 trees consisting of *Euonymus europaeus* and *Sambucus nigra* varying from 4m - 7m in height
Tree Group 5
1 *Thuja occidentalis* 9m and 1 *Sambucus nigra* 5m
Tree Group 3
2 *Euonymus europaeus* 3m and 6m height.
1 *Ligustrum vulgare* 6m height