Copyright Portakabin Limited 2012

This drawing is the property of Portakabin Limited.
It must not be copied or reproduced or divulged to anyone without written permission.

All discrepancies to be reported to Portakabin Limited.

Rev	Revision Description	Date	By



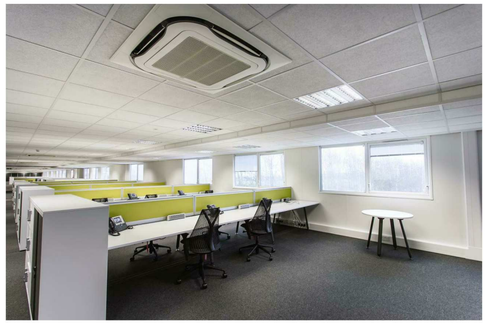

Example Photographs

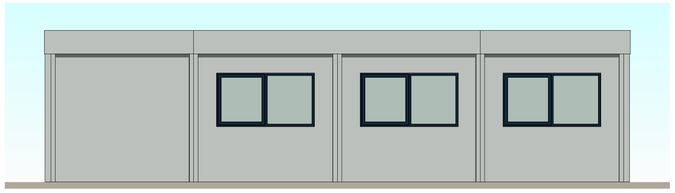

2 North Elevation
1 : 100

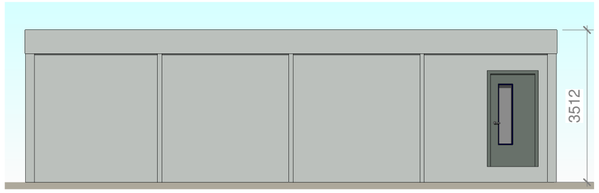

3 East Elevation
1 : 100

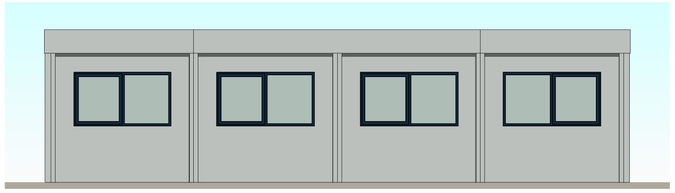

4 South Elevation
1 : 100

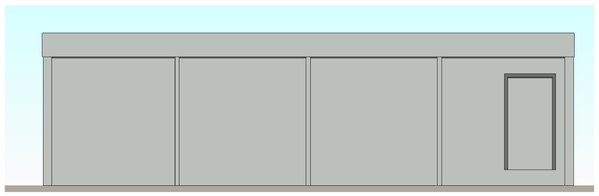

5 West Elevation
1 : 100

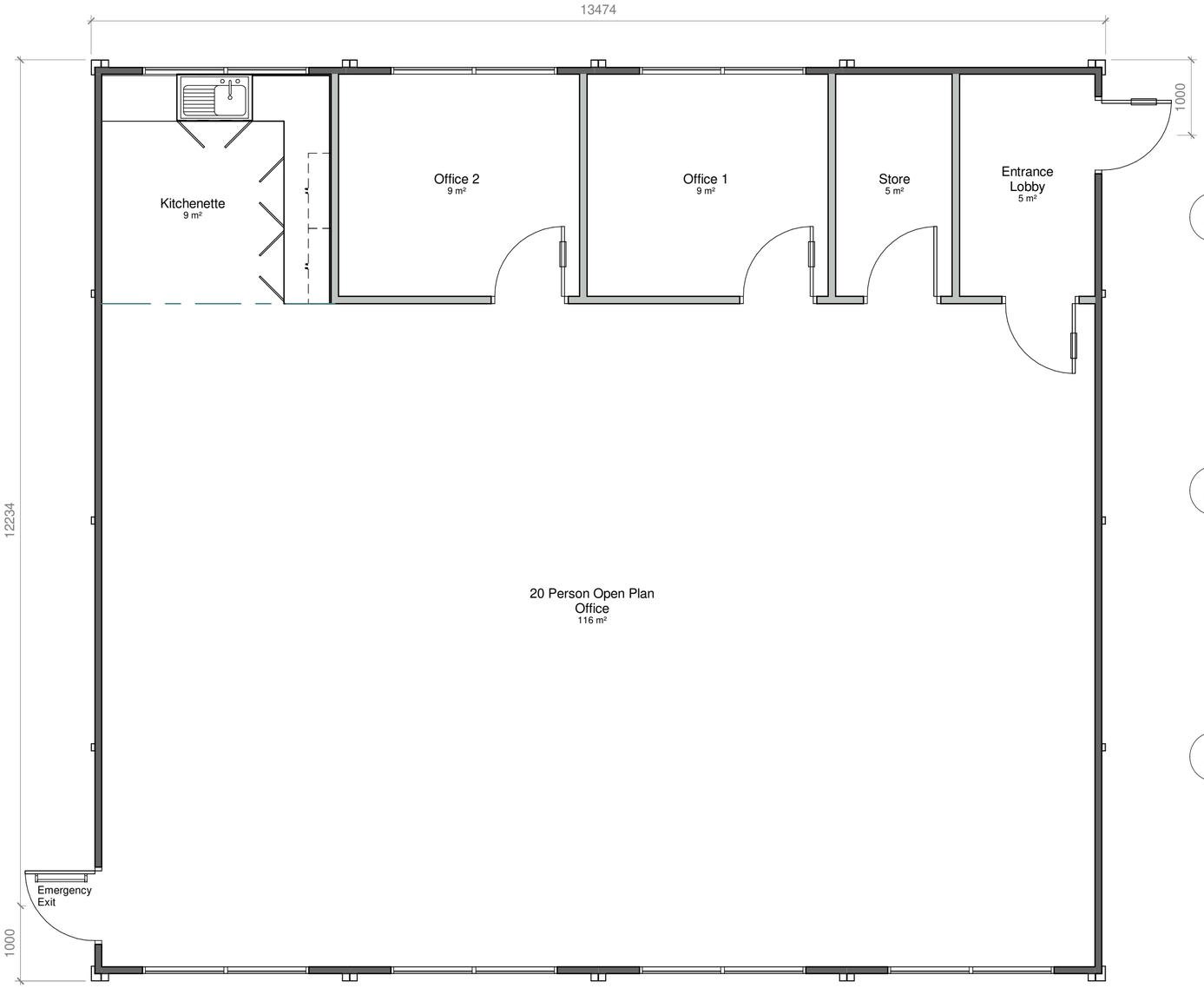

1 Proposed Layout
1 : 50

Standard floor loading is 3kN/m². Any loading imposed on a floor that is greater than 3kN/m² may require strengthening. Please contact your hire centre if you expect to exceed 3kN/m².

Please note that this and any accompanying drawing(s) are for illustrative purposes only and as such, the building shown may vary from the actual finished building on site.

The position of windows, external doors and electrical fixtures (if shown) are dependent on stock availability at time of order.

EXTERNAL COLOUR SCHEME | Ultima

Walls - Goosewing Grey - nearest BS ref 10 A 05
Vertical wall trim - Goosewing Grey - nearest BS ref 10 A 05
Bottom wall trims - White - nearest BS ref 00 E 55
Long wall fascias (covering wall) - Goosewing Grey - nearest BS ref 10 A 05
Long wall fascia (covering beam) - White - nearest BS ref 00 E 55
Short wall composite fascia - Goosewing Grey - nearest BS ref 10 A 05
Roof - White - nearest BS ref 00 E 55
External Skirt - Goosewing Grey - nearest BS ref 10 A 05
Columns, external corners - Grey - BS 4800 00 A 05
Columns, intermediate - Grey - BS 4800 00 A 05
Windows - Blue Grey - nearest BS 4800 18 B 29
Doors (insulated door) - Slate grey - nearest BS 18 B 25

Internal Portakabin Note
For connection details please see drawing DQ0539

Total Floor Area: 156m²

Fire Strategy TBC at order stage

0 1 2 3 4 5
GRAPHIC SCALE: 1:50

0 1 2 3 4 5 10
GRAPHIC SCALE: 1:100

Please note - fire exit provision and fire ratings are subject to Building Control / Fire Officer approval

Portakabin®

Portakabin Limited New Lane Huntington
York YO32 9PT United Kingdom
+44 (0)1904 611655
portakabin.co.uk

Client:	**Chemring Countermeasures Ltd**
Project:	Manufacturing Office
Title:	Proposed Layout - 4 x UK123 Ultima Modular Building
Scale @ A2:	As indicated
Date:	05/07/2022
Drawn By:	LAH
Project Number:	HD/12934/01
Rev:	