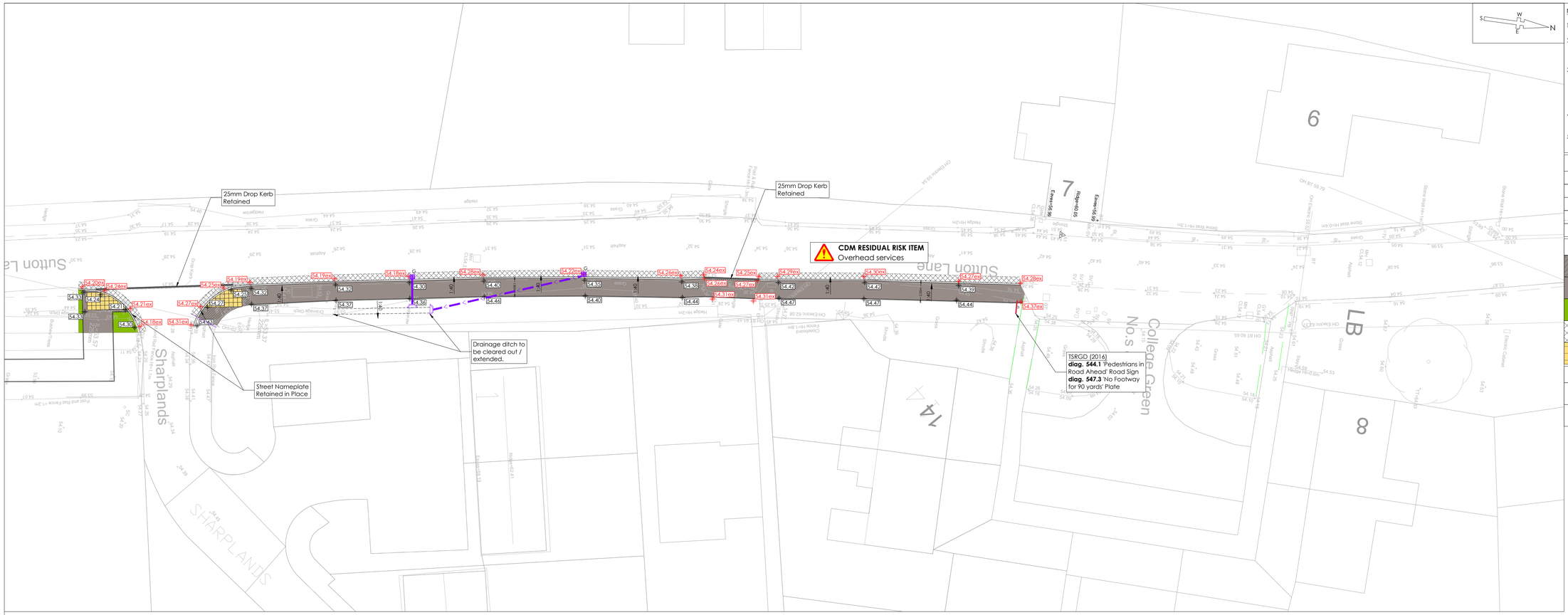



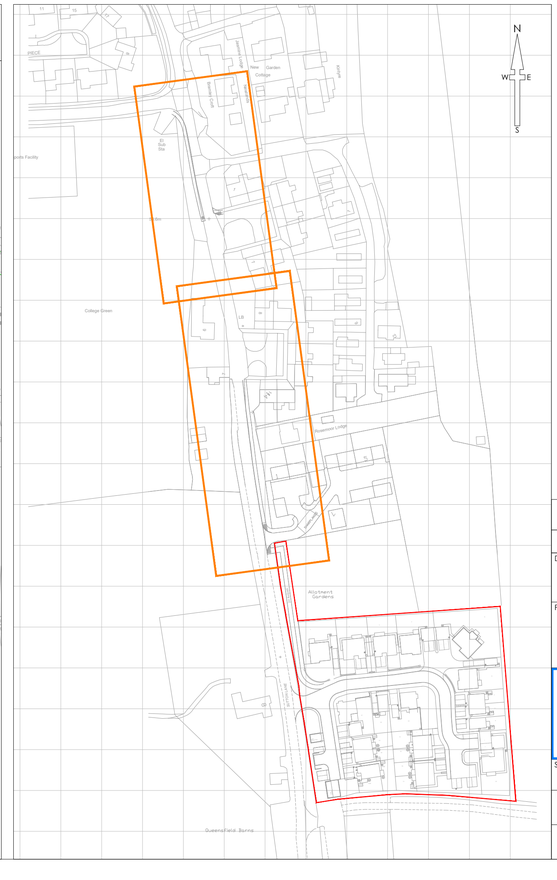

NOTES

1. All dimensions and levels are in metres unless otherwise noted
2. This drawing is to be read in conjunction with the relevant Architect's/Engineer's drawings, specifications and CDM documentation
3. This drawing has been produced electronically and may have been photo reduced or enlarged when copied. Work to figured dimensions only (DO NOT SCALE - EXCEPT FOR PLANNING PURPOSES). All dimensions to be checked on site. Any errors or omissions to be reported to the engineer immediately.
4. This drawing contains coloured lines / information that may not be clear if reproduced in black and white.
5. Digital copies of this plan can only be considered accurate if supplied directly by Infrastruct CS Ltd.

Levels Legend	
100.00	Proposed level
+100.00	Existing survey level (by others)
100.00ex	Existing level
100.00	Proposed road contour & level
Fall	Direction of slope and approximate fall

Surface Finishes Legend	
	Footway Resurfacing (20mm of AC 6 dense surf 100/150 EN13108-1)
	New Full Depth Footway/Vehicle Crossing Construction (25mm of AC6 Surf, 60 AC20 Bin, 140 AC28 Base 100/150 BS EN13108-1 + Type 1)
	Adopted Verge 150mm Topsoil and Seed
	600mm planed and resurfaced Construction Tie-in - Binder & Surface Courses to be replaced in front of Kerbs as detail
	Uncontrolled Tactile Pedestrian Crossing Point

Drainage Legend	
	Pre-cast gully outfall headwall e.g. Althon GRC Small
G	Proposed Gully and 150mm Ø Connection

Note:

1. Any Road Lining damaged or removed during works, to be reinstated where required, in line with TSRGD (2016) & Traffic Signs Manual - Chapter 5 'Road Markings' (2019)
2. Any damaged gullys to be replaced.
3. Any damaged highway within the vicinity of the development resulting from construction vehicles to be repaired, all in accordance with Wiltshire County Council.

REV	DRAWN	CHECK	REVISION COMMENTS	ISSUE DATE
P01	SNN	AJG	Initial issue	26/06/23

DRAWING TITLE: Off Site Works: General Arrangement
SHEET NO.: 1

PROJECT:
Sutton Lane
Sutton Benger
Chippenham, SN15 4RR

CLIENT: Hills

Infrastruct CS Ltd

The Station, High Cowgate Farm, High Cowgate, Witney, OX29 6HD | tel: 01993 709709 | info@infrastructcs.co.uk

SCALE @ A1: 1:200 (0m, 5m, 10.0m)

ENGINEER: AJG
DRAFT: SNN
APPROVED: RJW

PROJECT NUMBER	STATUS	ISSUE PURPOSE
2379	S4	TECHNICAL APPROVAL

PROJECT	ORIGIN	PHASE	LEVEL	TYPE	ROLE	NO.	REVISION
SUTT	ICS	01	XX	DR	C	502	P01