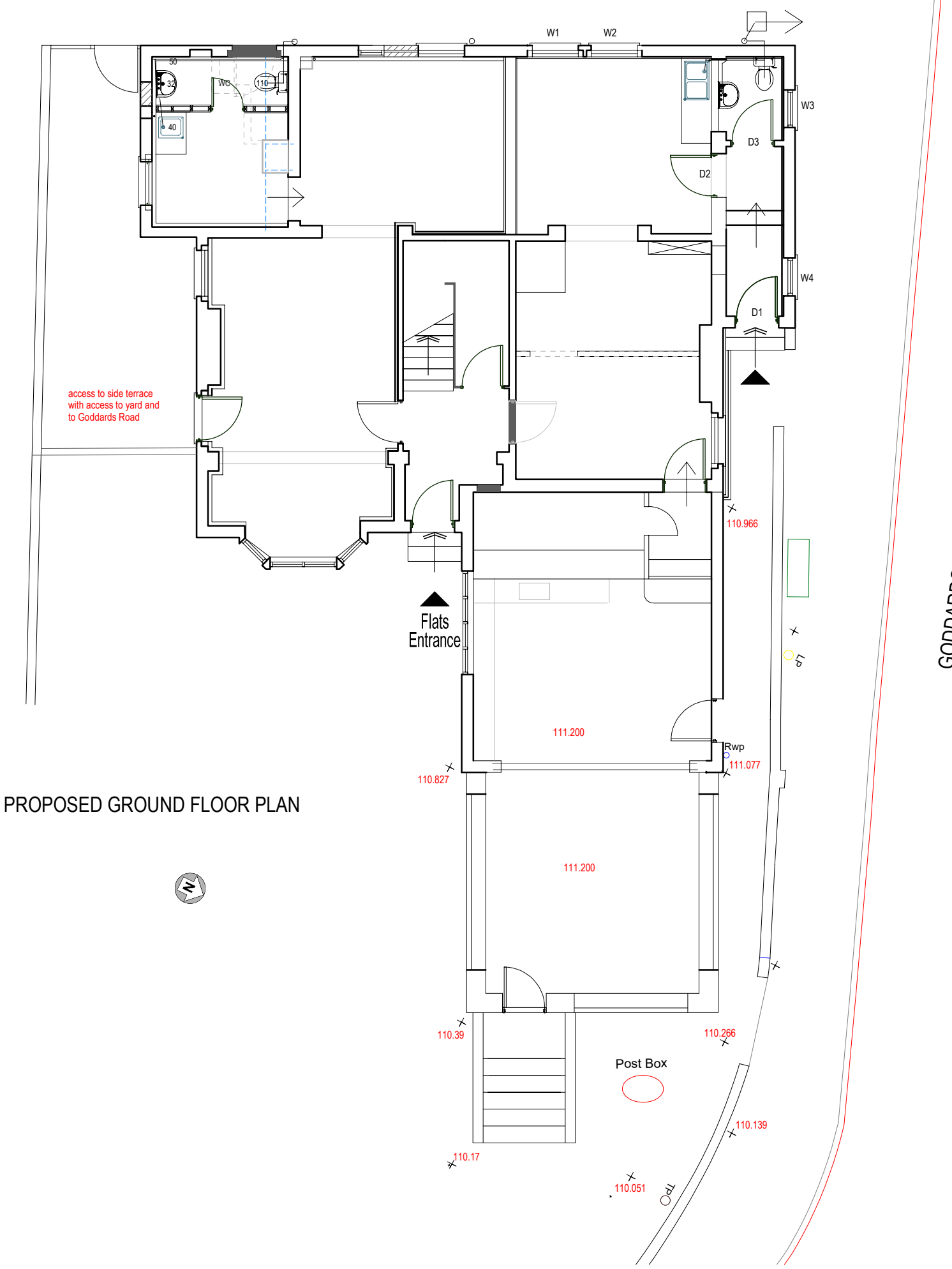

PROPOSED GROUND FLOOR PLAN

Client	Benbow Construction, Unit 45-50 Shrivenham Hundred Business Park, SN6 8TZ					
Project	Single storey east extension to post office, 11 North Street, Pewsey, SN9 5ES					
Drawing Title	Proposed Ground Floor Plan					
Drawing No.	566/02	Revision A	Date	3/02/23	Scale	1:100 at A3

Smith Associates.46 Wilcot, Pewsey, Wilts. SN9 5NS. Tel/Fax: 01672 562029

A3