DRAWINGS BASED ON TOPOGRAPHY & SITE BOUNDARY LIMITS INFORMATION PROVIDED BY OTHERS, IF ONSITE DISCREPANCIES ARISE, BRING TO A HARLOW & SONS ATTETNTION IMMEDIATELY

IF IN DOUBT,ASK - DO NOT SCALE - CHECK ON SITE DIMENSIONS.
SITE DIMENSIONS TO BE CHECKED PRIOR TO START - DISCREPANCIES TO BE RAISED WITH A HARLOW & SON

All DIMENSIONS ARE TO STRUCTURAL ELEMENTS & NOT TO APPLIED FINISHES

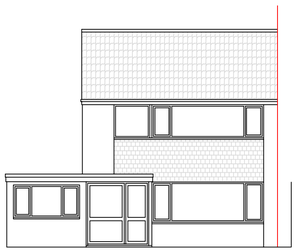

Existing Front (East) Elevation 1:100

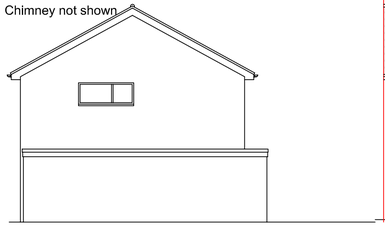

Existing Side (South) Elevation 1:100

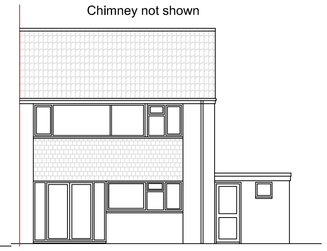

Existing Rear (West) Elevation 1:100

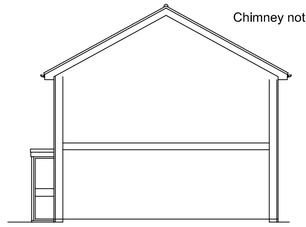

Existing Side (North) Elevation 1:100

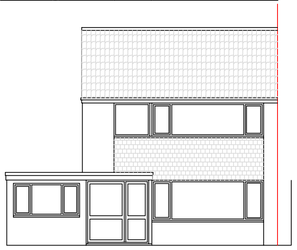

Proposed Front (East) Elevation 1:100

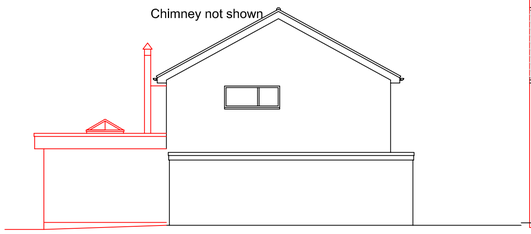

Proposed Side (South) Elevation 1:100

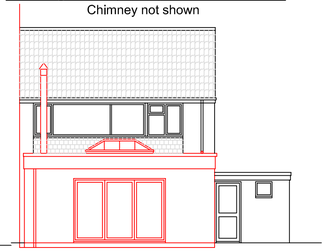

Proposed Rear (West) Elevation 1:100

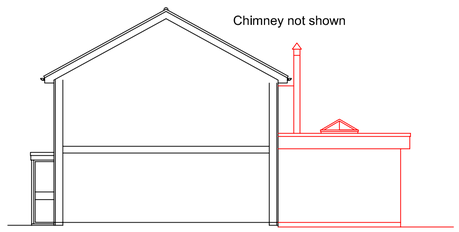

Proposed Side (North) Elevation 1:100

Building Materials:-
Walls:- Brick to match existing
Roof:- Rubber membrane
Windows & Doors:- White upvc to match existing
Rainwater Goods:- Upvc to match existing

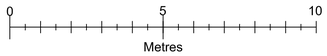





Location Plan 1:1250

North

20 0 20 40 60 80 100
Metres

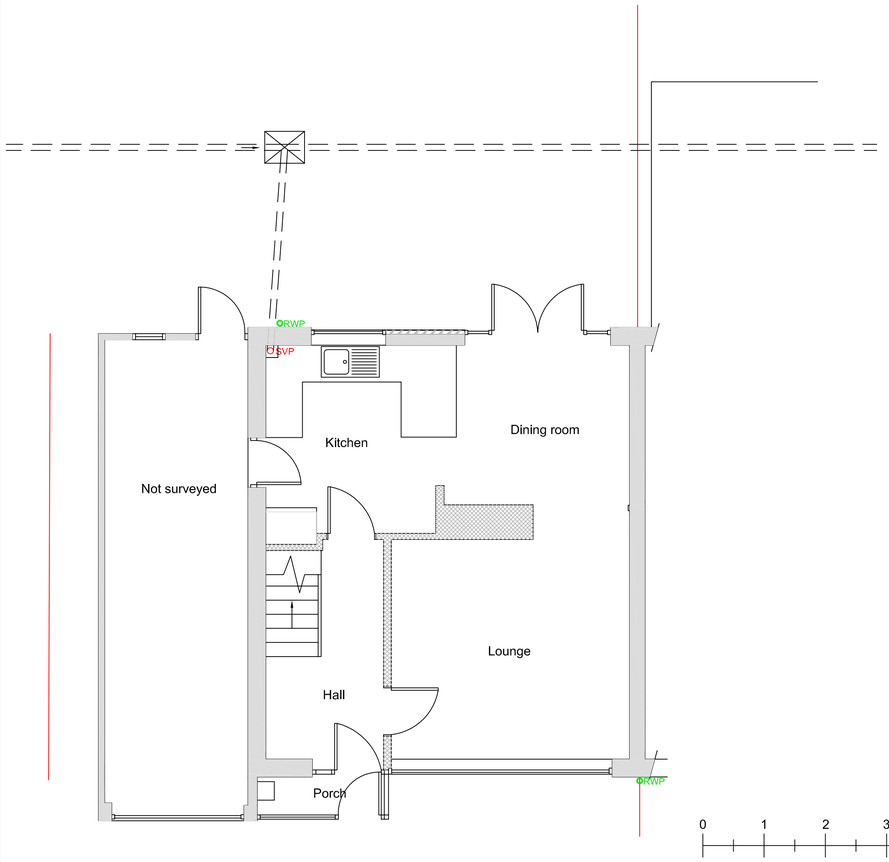

Existing Ground Floor Plan 1:50

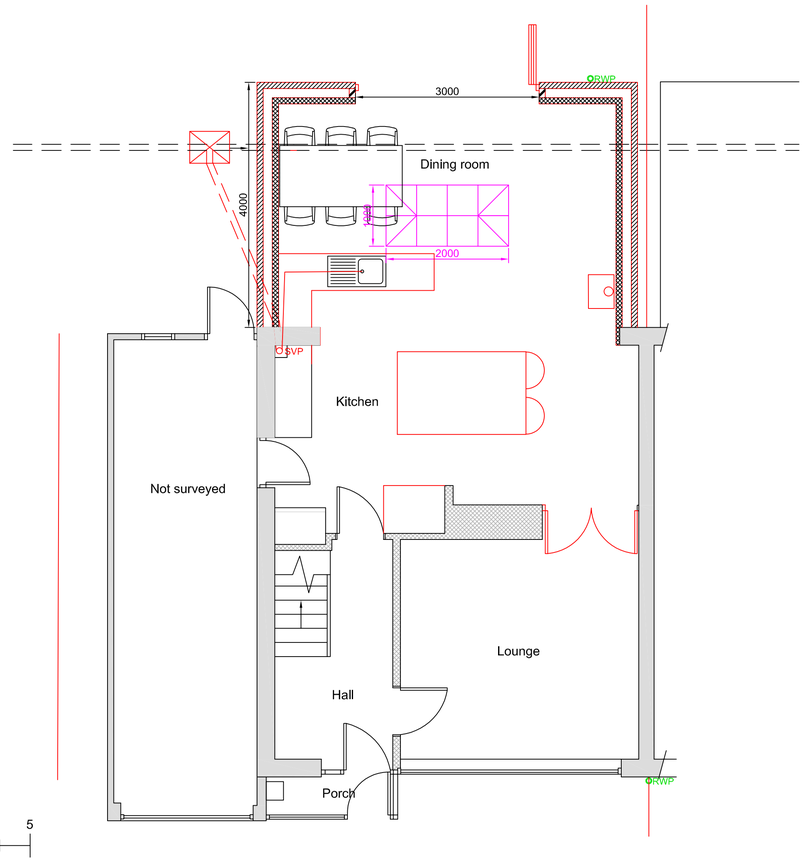

Proposed Ground Floor Plan 1:50

Drawn by	A Harlow & Son 01225 938329

Proposed Single Storey Rear Extension for
Mr & Mrs A Willis at
4 Southwood Road
Trowbridge
Wiltshire
BA14 7BY

A1 Papersize

Scale	1:100, 1:50 1:200, 1:1250	Drawing No AH2023/34
Date	24th June 2023	Sheet 1 of 1

This drawing cannot be copied or given to third parties without the written permission of A Harlow & Son